TRY OUR QUICK-SERVICE CAFÉ

FINDLATER'S

30 Upper O'Connell St., Dublin.

Leabharlann Náisiúnta Na hÉireann NATIONAL LIBRARY OF IRELAND 12 MAY 1934

16 PAGES

The Irish Times

16 PAGES. PRICE 2D. DUBLIN, SATURDAY, MAY 12, 1934. VOL. LXXVI. NO. 24,035.

See the New VAUXHALL Light Six at DOYLES MOTORS LTD.
16 BACHELOR'S WALK
'PHONE 45161.

INDIAN TEA
2/-, 2/4, 2/8
POSTAGE FREE ON FIVE POUND LOTS
ROBERT SMYTH & SONS LTD.
6 & 7 ST. STEPHEN'S GREEN, N., DUBLIN.

Births, Marriages, and Deaths (which in all cases must be authenticated), 3 lines, 2/6; each additional line, 8d.

Irish Times 'Phone Numbers. — Dublin — 23062; Cork—1505; Belfast—1787; London—Central 4330. Belfast Office — 15 Donegall Street. London Office—89 Fleet Street.

ROLL OF HONOUR.

IN MEMORIAM.
(1914-1918)

SIMPSON—In loving memory of Gordon, killed on active service on May 13th, 1915.—Mother.

BIRTHS.

CHAMBERS—May 7, 1934, at the Leinster Nursing Home, Pembroke street, to Mr. and Mrs. Gerald F. Chambers, 54 Claremont road, Sandymount, a daughter.

RYAN—May 8, 1934, at 7 Palmerston Gardens, Dublin, to Mr. and Mrs. J. Albert Ryan, a son.

MARRIAGES.

CLARKE and ARNOTT—May 4, 1934, at Clonturf Methodist Church, Dublin, by Rev. B. Brooke Marlon, Arthur Grenfell, elder son of Mr. and Mrs. H. Clarke, of Athlone, Colonial Administrative Service, Hong Kong, to Rhoda McLean, only daughter of the late Mr. and Mrs. H. W. Arnott, of Edinburgh, and niece of William A. McLean, of 34 St. Lawrence road, Clontarf, Dublin.

ENNIS and SIMPSON—April 26, 1934, at St. Mary's, Blyth, by the Rev. J. A. Simpson (brother of the bride), Rev. John R. Ennis, Castleterra Rectory, Cavan, to Elizabeth Jean, second daughter of Arthur C. and Mrs. Simpson, Blyth, Northumberland.

FORSYTH and COADE—May 1, 1934, at the Methodist Church, Sandymount, by the Rev. W. L. Coade (father of the bride), assisted by the Rev. Robert Moore, M.A., and the Rev. Robert Moore, M.A. (uncles of the bridegroom), Harry Hollingsworth Forsyth, LL.B., A.C.A., son of Mr. and Mrs. W. Mills Forsyth, 'Machree,' Trimple Crescent, Rathmines, to Margaret Iris (Peggie), daughter of the Rev. W. Loftus and Mrs. Coade, Rainsgarth, Mount Merrion Park, Blackrock.

O'BRIEN and FOX—April 30, 1934, at Dunboyne Parish Church, by the Very Rev. Michael Canon) Nugent, P.P., Henry James Ronald, only son of the late Henry O'Brien and Mrs. Louise O'Brien, to Margaret Mary, eldest daughter of the late Patrick Fox and Mrs. Fox, 3 Conyngham road, Dublin.

O'LOUGHLIN and HALLIGAN—April 26, 1934, at the Church of St. Andrew, Westland Row, Dublin, with Nuptial Mass and Papal Blessing, by the Very Rev. Bernard Manning, P.P., Drumlish, County Longford, assisted by Very Rev. Joseph Dwyer, P.P., Glasnevin; Rev. P. Bryan, C.C., Glasnevin; Rev. William J. Byrne, C.C., St. Paul's, Arran quay; and Rev. Austin Murphy, C.C., St. Vincent's College, Castleknock—Joseph O'Loughlin, youngest son of the late Thomas J. O'Loughlin, 32 Lindsay road, Glasnevin, to Doctor Meave Halligan, daughter of James Halligan, "Glenavon," Glasnevin.

DEATHS.

CULLEN—May 8, 1934, Eleanor Knox Cullen, of 6 St. Stephen's Square, London, W.2, wife of F. F. Cullen, and youngest daughter of the late Samuel Abbot Talbot, Grennan House, Attanagh, Leix. Funeral will take place at Epsom yesterday (Friday), 11th May.

DAWSON—May 10, 1934, at Kilronan, Cloghran, Emmeline, daughter of the late Richard Cumming and Eleanor Dawson, passed away on Ascension Day. Funeral from Swords Church, Monday, 11.30 a.m.

GILMARTIN—May 10, 1934, at the Victoria Central Hospital, Wallasey, Dr. John P. Gilmartin, aged 25, son of Mrs. Gilmartin, Zion road, Rathgar, and the late James Gilmartin, Ballymoice, County Wicklow. R.I.P. High Mass in Ballymoice Church at 12 o'clock to-day (Saturday). Funeral, immediately after Mass, to family burial ground, Carnanty.

JOHNSTONE—May 11, 1934, at Bawnboy House, Bawnboy, County Cavan, Robert Henry Johnstone. Funeral to family mausoleum at Bawnboy, Tuesday, May 15th, at 2.30 p.m.

MARTIN—May 11, 1934, at Holyhead Hospital, Joseph Martin, Knocklown, Kilmessan, County Meath. Funeral arrangements later. English papers please copy.

MURPHY—May 11, 1934, at Sharbogue, Killashee, County Longford, Samuel Murphy, aged 69 years. Funeral to-morrow (Sunday) at 3 o'clock (summer time) to Killashee.

O'MALLEY—On Friday, May 11, 1934, at Forster Park, Salthill, Galway, Michael, beloved son of Dr. Michael and Christina O'Malley, aged 6 years. Funeral to-day (Saturday) to New Cemetery at 10 a.m. from Forster Park.

ANNOUNCEMENTS received late for this column will be found on Page 8.

ACKNOWLEDGMENT.

Mrs. Manley and relatives, 203 South Circular road, wish to return thanks to all friends who helped and sympathised with them in their recent bereavement, and trust they will accept this acknowledgment, as it is impossible to write to all individually.

IN MEMORIAM.

ANDERSON—Second Anniversary—In ever-loving memory of James Anderson, Waterston, Athlone, who passed away on 12th May, 1932.
When the trump of God shall sound and loved ones awaken,
When He leads us onward with triumphant sway,
When He comes to meet us, there will be no shadows,
When He comes in all His glorious array."

DILLON—To the adored memory of one who ever lives in the hearts of those she loved, died on May 13th (Ascension Day), 1926.
O, Love that will not let me go
To rest my weary soul in Thee.

GAINS—In treasured remembrance of darling mother, who fell asleep on 13th May, 1930.
Only a memory of a loved one
And a sigh for a face unseen.
Eva and Jim.

GAINS—Memory's loving tribute to a devoted mother, called Home on 13th May, 1930. "Till the day breaks and the shadows flee away."—Birdie and Fred.

JEFFERS—In sad and ever-loving memory of Annie E. Jeffers, who died at her residence, 4 Connaught place, Clonskeagh, on May 12th, 1933. Loved by all.

MATHIESON—In loving memory of James C. Mathieson, who died at his residence, Shaugnaugh Cottage, Ballybrack, on May 12th, 1928. R.I.P.

MORAN—In ever-loving memory of my dear husband, Tommy Moran, 12 Gladstone street, Clonliffe, who died at Passage East on May 11th, 1924.
God, whose soul, Sweet Jesus, have mercy. Masses offered for the happy repose of his soul. Inserted by his loving wife and son.

STEVENS—In ever-loving memory of our dearest Bobbie, who entered into rest on the 12th May, 1931, aged 26 years. "He brought down my strength in my journey, and shortened my days."

'Phone 61276. NICHOLS, Estbd. 1814.
COMPLETE FUNERAL FURNISHERS,
LOMBARD STREET (WESTLAND ROW).
Coffins, Horse and Motor Funerals, etc.
Private Mortuary.

FUNERAL REQUISITES OF EVERY DESCRIPTION.
1932 WALLER, 1932
DENZILLE STREET (Re-named Fenian Street),
MERRION SQUARE.
PRIVATE MORTUARY.
DAIMLER MOTOR HEARSES AND CARS.
'Phone—61275. Wires—"Undertaker, Dublin."

MILLER AND CO., LTD., BRAY
FUNERAL DIRECTORS Superior Motor Hearses.
'Phone—Bray 111. Wires—"Collier, Bray."

Ramsay's Wreaths Floral Designs
Telegrams: Violets, Dublin. Telephone 43674.
50 NASSAU STREET.
Florists H.M. The King. Prompt Despatch. Fresh Flowers.
Nurseries, Ballsbridge.

Warson's Wreaths
Telegrams—Quickness Dublin. Tel.—43258. WATSON'S, 31 NASSAU STREET Nurseries, Killiney.

FLORAL DESIGNS,
Made of Choice, Natural Flowers by Experienced Artists. No Artificials Used. Personal Supervision.
M. & G. JAMESON,
21 NASSAU ST., DUBLIN.
'Phone—61473. 'Grams—
106 Terenure "Shamrock, Dublin."

BRADSHAW, FLORIST, 'Phone—23275. PARLIAMENT ST., DUBLIN.
WREATHS, FLORAL DESIGNS. Telegrams: "Anemones," NURSERIES, ARTANE.

£10 to £500 Cash Advanced. CENTRAL TRUST, LTD., 17 CLARE STREET, DUBLIN.

NATIONAL FINANCE Co., Ltd.
LOANS £20 to £5,000
83 Middle Abbey St., Dublin. 'Phone 43780.

DOUBLE AERIAL WIRELESS SYSTEM, by an Expert, in the "Weekly Irish Times" to-day. Price Twopence.

MISCELLANEOUS.

FREDERICK ST. JOHN WORRALL, late of The Cromlech, Shankill, Co. Dublin, Corn Broker, Deceased.
Any persons having any claim against the Estate of the above-named Deceased are requested to send particulars of same to—
T. W. HARDMAN & SONS, 14 Molesworth street, Dublin, Solicitors for the Executor.

BROADCASTING PROGRAMMES, HOME AND ABROAD, PAGE SIX.

PYE, Radio Service Agent—H. A. Andrews, A.I.E.E., 17 Kildare St.—You can buy a Pye Mains or Battery Superhet for £2 4s. 6d. down.

H. A. ANDREWS, A.I.E.E., 17 Kildare St.—Electrical Installations of all kinds under competent supervision. Inquiries invited. 'Phone 61444.

WANTED, a Loan of £4,000 on Mortgage at 6% on Security of New Houses in the city suburbs, producing ample income to provide payment of interest and a sinking fund. For further particulars apply to H. and W. Stanley, 59 Dawson street, Dublin.

WHEN visiting Kingstown call at McKEONE'S, The Corner Shop, for Tamilese Tea.

THE ROYAL IRISH REGIMENT.—The Annual Regimental Dinner will take place at the Army and Navy Club, Pall Mall, on Friday, 1st June, at 7.45 p.m.
Gentlemen intending to dine are requested to notify their intention three days previously to the Secretary, Army and Navy Club.

JOHN C. PARKES and Sons, Ltd., Coombe, Dublin. CYCLES AND CYCLE ACCESSORIES.

CAPITAL REQUIRED—Limited Company, sound Irish manufacturing concern, requires additional capital; directorship available for investment £1,000. Particulars—Cremin, McCarthy and Co., 12/14 College Green, Dublin.

GARDEN TOOLS, large selection, moderate prices.—Booth Brothers, Stephen street.

BROOKS, THOMAS AND CO., LTD., DUBLIN. ELECTRIC FITTINGS, ALABASTER BOWLS, SILK AND VELLUM SHADES, TABLE STANDARDS.

"BATTERSBY'S AUCTIONS." Established 1815.
AUCTIONS OF ESTATES, RESIDENTIAL PROPERTY, BUSINESS PREMISES, FEE FARM AND OTHER RENTS, ANTIQUE FURNITURE, Etc.
Full Details on Page 16.
BATTERSBY & CO., Auctioneers and Valuers, ("Service Built on a Century's Experience.") 39 WESTMORELAND ST., DUBLIN. Established 1815.

FOR SALE OR LETTING, 17 LOWER BAGGOT STREET (Late Anthony Wilson and Co.).
EXTENSIVE PREMISES, with 14,000 square feet floor space. Very spacious ground floor, with 45 feet frontage and 206 feet depth. Stores, yard, garage, etc.
Full details from Sole Agents: BATTERSBY & CO., Auctioneers and Valuers, 39 WESTMORELAND STREET, DUBLIN.

ANNE LYNCH'S TEAS

FARNHAM HOUSE AND MARYVILLE, FINGLAS, CO. DUBLIN.
Private Hospitals, for Mental and Nervous Illness. Modern Treatment. Apply Medical Superintendent. 'Phone—Finglas 11.

GROUND RENTS.
SEE James H. North and Co's announcements in Auction Columns for particulars of well-secured Rents to be Sold next Tuesday, at 110 Grafton street. Also Residence, Cliftonville, Monkstown road, and Non-Basement Residence, Kimmage road, Terenure. JAMES H. NORTH & CO., 110 Grafton Street.

THE HUT, HOWTH.
FOR SALE, this attractive Residence, formerly occupied by Mr. E. P. Culverwell; stands in about one acre, including tennis ground and vegetable garden. Accommodation: drawingroom, with bay window; diningroom, study, five bedrooms, bathroom. There is a garage.
Held for 999 years, subject to £7 per annum. Price on application to JAMES H. NORTH & CO., 110 Grafton Street.

CO. WESTMEATH.
FOR the month of July, FURNISHED RESIDENCE, with electric light, milk, butter, eggs, cream and vegetables included in the rent. There are two tennis courts, large garden, three bathrooms, six family bedrooms, four reception rooms. Two hours by motor from Dublin. Fishing in the neighbourhood. Rent 60 guineas, including VAT. JAMES H. NORTH & CO., 110 Grafton Street.

INSIST on getting The "CAPITAL" TEA (Regd.) It's worth while.

THOMPSON'S Super Blades for GILLETTE RAZORS, guaranteed satisfaction, 3/- per packet, post free.—12 NASSAU STREET, DUBLIN.

WALL PAPERS AND DECORATIONS.
OUR 1934 COLLECTION IS DEFINITELY THE BEST. Pattern Books from your Decorator, or from DOCKRELL LIMITED, DUBLIN.

TULLAMORE—The "Irish Times," the "Weekly Irish Times," and the "Irish Field" can be had at 7.30 o'clock each morning from Mr. M. F. GORRY, Harbour street.

CARSON'S "Vitrolite." The Paint for Greenhouses and outside work. Write for Catalogue —CARSON'S, 22 BACHELOR'S WALK, DUBLIN.

BROWNE and NOLAN, LTD., NASSAU ST. CARD INDEX EQUIPMENT. STANDARD and VISIBLE.

BEANCOLITE. An Effective Wood Preservative.

BAXENDALE & CO., LTD., Capel St., Dublin.

WEST and Son, Grafton House, Grafton street, Manufacturing Jewellers and Silversmiths. Large Variety Presentation Silver, Engagement Rings, Wedding Gifts, Silver Cups, Rolex Watches. Also buyers of Old Gold, Silver, etc.

TO Let, Furnished, September, for term, beautifully situated, self-contained Flat, own grounds, Dundrum neighbourhood; 6 rooms, kitchenette, bath, etc.; telephone, garage, tennis; no children.—E 717, this office.

LEGAL NOTICES.

NOTICE OF CHARITABLE BEQUESTS.
JOSEPH WILLIAM DYAS, late of The Priory, Monkstown, Co. Dublin, and No. 14 South Frederick street, Dublin, Solicitor, Deceased.
Notice is hereby given, pursuant to the Statute 30 and 31 Vic., Cap. 45, that the above-named Deceased, by his Will dated the 9th day of August, 1929, gave and bequeathed the following Charitable Bequest:—
"To the Trustees for the time being of the Solicitors' Benevolent Association the sum of £100, towards the benevolent designs of that Association."
Said Testator died on the 21st January, 1934, and Probate of his Will was, on the 27th February, 1934, granted forth of the Principal Registry of the High Court of Justice, Saorstat Eireann, to Charles St. George Orpen, of 30/31 Kildare street, Dublin, Solicitor, one of the Executors named in said Will.
Dated the 9th day of May, 1934.
DARLEY, ORPEN & SYNNOTT, Solicitors for said Executors, 30/31 Kildare street, Dublin.
To the Commissioners of Charitable Donations and Bequests, and all others to whom it may concern.

NOTICE OF CHARITABLE BEQUESTS.
In the Goods of
HELENA MARY BARTON, of 1 Royal terrace, East, Dun Laoghaire, Co. Dublin, Spinster, Deceased.
Notice is hereby given pursuant to the Statute 30 and 31 Vic., cap. 54, that the above-named Deceased, by her Will dated the 6th day of February, 1928, gave and bequeathed the undermentioned charitable bequest:—
To Sir Patrick Dun's Hospital the sum of Two Thousand Pounds for the support of one or more beds.
The said Testatrix died on the 14th day of March, 1934, and Probate of her Will was, on 2nd day of May, 1934, granted forth of the Principal Probate Registry of the High Court of Justice, Saorstat Eireann, to the surviving Executor therein named.
Dated this 8th day of May, 1934.
MILWARD JONES, MAYNE and SHARPE, Solicitors for the said Executor, 6 Dawson street, Dublin.
To the Commissioners of Charitable Donations and Bequests and all others whom it may concern.

IN THE GOODS OF
HENRY PROCTOR, late of 39 Cadogan road, Fairview, Dublin, Bread Van Driver, Deceased.
Notice is hereby given, pursuant to the Statute 22 and 23 vic., cap. 35, that all persons claiming to be creditors, or otherwise to have any claims against the estate of the above-named Deceased, who died on or about the 22nd day of February, 1934, are required, on or before the 4th day of June, 1934, to furnish particulars in writing of such claims or demands to the undersigned Solicitors for the Executor of the Deceased, to whom Probate was granted forth of the Principal Probate Registry in the High Court of Justice, Saorstat Eireann, on the 13th day of April, 1934, and in default thereof the said Executor will proceed to distribute the estate of the Deceased, having regard only to the claims of which particulars have been given as above required.
Dated this 4th day of May, 1934.
MOLLOY FAYLE and CO., Solicitors for the Executor, 18 Eustace street, Dublin.

JOSEPH EDWARD SUTTON, Deceased.
If Ernest Sutton (a son of James Francis Sutton and a nephew of the above-named Deceased), or his representatives, will communicate with the undersigned he, or they, may hear something to his or their advantage.
Dated this 11th day of May, 1934.
PEARCE and SONS, 81 Bartholomew House, 58 West Smithfield, London, E.C.1.

HOLIDAYS—ON LAND & SEA—Pages 4 & 5.

WRITE for Specification of the new WOLSELEY Programme in 1934 Catalogues posted at request.
GRAFTON MOTOR CO., 43 Grafton Street, Dublin.

MORRIS Delivery Vans—5 cwt., £145; 10 cwt., £215, delivered Dublin. Sole Importers, G. A. BRITTAIN, LTD., Portobello, Dublin.

T. AND C. MARTIN, LTD.,
D'OLIER HOUSE AND NORTH WALL,
CAN SUPPLY
ALL SIZES OF FLOORINGS AND SHEETINGS,
MANUFACTURED ON THEIR PREMISES.

THE BOYS' BRIGADE, DUBLIN BATTALION.
ANNUAL INSPECTION, LORD IVEAGH'S GARDENS, THIS AFTERNOON, at 4 o'clock.
Inspecting Officer: Major-General Sir G. McK. FRANKS, K.C.B.
ADMISSION ..... 6d.

R. & W. SHAW & CO., 57 NORTH MAIN STREET, WEXFORD.
I beg to announce that I have taken over as from the 14th day of April, 1934, the business carried on by the late Richard Henry Shaw under the above name and at the above address.
All orders given to or for the business shall have my personal attention, and I shall be responsible for all future dealings and debts contracted on behalf of the said business.
Dated this 8th day of May, 1934
ROBERT HANAN.

AT Dalkey—Freehold House for Sale, close to tram and train, converted into two Flats like two semi-detached Houses; every modern convenience; electric lights and gas throughout; one flat occupied.—E 737, this office.

FOR SALE, commodious Residence, with beautiful gardens and land, situate on the outskirts of Dublin. The land is suitable for building. Applications in writing to Messrs. Wm. C. Hogan and Sons, Solicitors, 3 Lower Merrion street, Dublin.

£175 PER ANNUM, inclusive. One of the finest Residences in Co. Dublin, 7 miles city. Commanding position. Magnificent views. Lovely gardens. Non-basement. In perfect order, and very easily run. Parquet floors, etc. Reception rooms, cloakroom (h. and c. and w.c.), 9 family bed and dressing rooms, 2 bathrooms, etc. Gas. Telephone. Central heating. Modern drainage. Garaging and stabling. Tennis court. Full particulars from JACKSON STOPS and JOYCE, 35 Kildare street, Dublin. Tel. 61705.

FORTLAND, EASKEY, CO. SLIGO—Beautifully situated House, overlooking sea, to be Let, Furnished, for month or longer period; 3 reception, 12 bedrooms (including maids' rooms), bathroom, lavatories, etc., together with 2 miles of preserved fishing on River Eskey, and shooting over 400 acres. Unlimited free fishing on River Eskey and other rivers famous for trout. Excellent boating, bathing and sea fishing. Yard with garages, stables, fruit and vegetable gardens, hard tennis court. Several buses (Sligo-Ballina) pass through Easkey, which is 9 minutes' walk from house.—JOYCE, MACKIE and LOUGHEED, Estate Agents, Galway.

WANTED TO RENT, few months, small stretch Trout Fishing, Counties Dublin, Wicklow. State lowest terms, E 724, this office.

WANTED, Monkstown, Blackrock, Stillorgan (possession later), DETACHED HOUSE, 3 sittingrooms, 6 bedrooms; preferably secluded situation. Full particulars, E 801, this office.

ALL Classes Building Work, Electric Installations, Decorations, Plumbing.—R. Mossop, Building Contractor, 1B Terenure Park.

SMALL SPORTING PROPERTY on banks of Lake and River, near sea, Excellent preserved Salmon, Trout Fishing. Rough Shooting. Cost £4,500. To be Let for £80, free of incumbrances, or Sold. Address "Z 2014, Property," this office.

COMFORTABLE Bungalow, on banks of lake and river. Excellent preserved fishing. Near sea £9 month. Address "Z 14, Bungalow," this office.

AT CASTLEKNOCK—To Let, Furnished, for summer months, charming little Residence in very beautiful gardens; 5 reception, 7 family bedrooms, etc.; tennis court; southern aspect; very moderate rent, to include garden produce. Apply Jackson Stops and Joyce, 35 Kildare street. Tel.: 61705.

SEE and hear the new H.M.V. Five Valve Superhet Radiogram, with Automatic Record Changing, price £42, at May and Sons, 130 St. Stephen's Green.

LEGAL NOTICES.

Notice of Sitting for Proof of Debts—21, SAORSTAT EIREANN.
HIGH COURT OF JUSTICE—IN BANKRUPTCY.
In the Matter of
MICHAEL and FELIX MURPHY, Drumgool, County Louth, Cattle Dealers, Bankrupts.
DATE OF ADJUDICATION, 23rd FEBRUARY, 1912.
A public sitting in this matter will be held before the Registrar at the Law Courts, Inns quay, Dublin, on Wednesday, the 30th day of May, 1934, at the hour of eleven o'clock, forenoon, for the proof and admission of the debts of all creditors on the joint estate of the bankrupts, and also on the separate estate of Felix Murphy and for the vouching of the Official Assignee's account.
A creditor may prove his debt at the sitting, or send his affidavit of debt in the prescribed form, or his detailed account, to the undernamed Official Assignee, four days previously to the sitting in order to have same admitted.
Owing to the destruction of papers in the burning of the Four Courts all proofs of debt and records of claims sent to the Official Assignee before May, 1922, have been destroyed, and, therefore, a creditor who has sent in a claim before that date must now send in a duplicate, otherwise the court can have no knowledge of his demand.
ALFRED GEORGE HOLLINSHEAD, Official Assignee, the Law Courts, Inns quay, Dublin.
Dated this 10th May, 1934.
JOHN C. MARLOWE, Bankruptcy Clerk.
JAMES FITZGERALD, Solicitor for the Assignees, 27 College Green, Dublin.

STATUTORY NOTICE TO CREDITORS.
MARCELLA BYRNE, late of 39 Cork street, Dublin, Widow, Deceased.
Notice is hereby given, pursuant to the Statute 22 and 23 Vic., Cap. 35, that all persons having any claims or demands against the estate of the above-named Deceased, who died on the 1st day of January, 1934, are required, on or before the 11th day of June, 1934, to furnish (in writing) particulars of such claims to the undersigned Solicitors for the Executors, to whom probate was granted on the 2nd day of May, 1934, forth of the Principal Registry (Probate), High Court of Justice, Saorstat Eireann.
And notice is hereby given that after the said 11th day of June, 1934, the said executors will proceed to distribute the assets of the said deceased, having regard only to the claims and demands of which notice and particulars shall have been given as above required.
Dated this 9th day of May, 1934.
BROWN and McCANN, Solicitors for the said Executors, 23 Anglesea street, Dublin and Naas, Co. Kildare.

A man who means to succeed

An adventurous-minded, self-willed character, impatient of tradition and custom, and eager for freedom and modern ways; with the mental flexibility, fertile imagination and self-assertiveness of youth, love for the thrill and excitement of risk and daring, a strong dramatic sense, and much of the opportunist in his mental make-up. Means to succeed, and probably will, but life has much to teach him.

The above is a Delineation of a reader's character from his handwriting. See others in the *Weekly Irish Times*

BELFAST READERS.
The Irish Times is due to arrive in Belfast at 9.10 a.m. If it is not delivered within a reasonable time please communicate with our Branch Office, 13 Donegall Street.
Telephone—Belfast 1787.

THE BEST WEEK-END PAPER FOR DUBLIN People is the "WEEKLY IRISH TIMES." Last Edition on Sale every Saturday morning. Price Twopence.

THE MARSTON SEAGULL LIGHT-WEIGHT OUTBOARD MOTOR
Only £27-10-0. MAKES BOATING A NEW PLEASURE
Drives a 14-Foot Boat At 7 Miles Per Hour. ON LAKE, RIVER OR SEA.
Write for Catalogue.
Inspection Invited.
Agents:
LINCOLN and NOLAN, Ltd., 57 and 58 Lr. Baggot Street, Dublin. 'Phone: 61943-4-5.

FARMERS.
A MEETING
WILL BE HELD IN
THE TOWN HALL, ATHY,
On TUESDAY NEXT, 15th MAY,
AT 8 P.M. (SUMMER TIME),
TO DISCUSS THE POSITION OF OWNERS OF CATTLE WITH REGARD TO LICENCES.
All Farmers interested in Stall-Fed, Grass Beef, or Store Cattle should attend in their own interests.
Hon. Secs. {WM. DUNCAN. JAS ASHMORE.

"INTERESTING NEW CARS."—All Motorists should read this interesting article by Capt. W. G. Aston, which appears in to-day's issue of "THE IRISH FIELD." On Sale Everywhere. Price 2d.

CUMANN AN ARACHAIS NAISIU NTA AR SHLAINTE.
(THE NATIONAL HEALTH INSURANCE SOCIETY).
NOTICE OF REMOVAL.
TO FORMER A.O.H. (NATIONAL HEALTH INSURANCE) MEMBERS.
The Offices of the former A.O.H. Society (National Health Insurance Section), which was transferred to the above Society at 1st January, 1934, are now
11/13 UPPER O'CONNELL STREET, DUBLIN.
Correspondence and inquiries should not be addressed to 69 and 1 Mountjoy square, Dublin, but should be directed as follows:—
THE SECRETARY, THE NATIONAL HEALTH INSURANCE SOCIETY, 11/13 UPPER O'CONNELL STREET, DUBLIN.

EDUCATION.

BISHOP FOY SCHOOL, WATERFORD.
Founded 1707.
DAY AND BOARDING SCHOOL FOR BOYS AND GIRLS.
FOUR ENTRANCE SCHOLARSHIPS will be awarded in June, 1934—2 for boys under 12 years of age, and 2 for boys over 12.
For particulars and Prospectus apply to the Headmaster J. E. LLOYD LEWIS, M.A., H.Dip.Ed.

ST. ANDREW'S COLLEGE DUBLIN.
ENTRANCE SCHOLARSHIPS, 1934.
AN EXAMINATION FOR SCHOLARSHIPS
(a) FOR DAY PUPILS,
(b) FOR RESIDENT PUPILS,
open to boys under 15 years of age on 1st August, 1934, will be held at the College on 7th and 8th June.
Prospectus and full information as to Scholarships may be obtained on application to the Headmaster, R. M. SCOTT, M.A., LL.B., 21 St. Stephen's Green, N.

KINGSTOWN GRAMMAR SCHOOL.
BOARDING AND DAY SCHOOL.
RESIDENCE HOUSE, 28 CAMBRIDGE TERRACE.
Headmaster, Rev. E. J. DEVLIN, M.A.

THE ROYAL SCHOOL, ARMAGH.
SIX HOUSE SCHOLARSHIPS (FOR BOARDERS) TO BE AWARDED BY OPEN COMPETITION.
LATEST DATE FOR RECEIVING ENTRIES: MAY 17th.
Particulars may be had from THE HEADMASTER.

LOWTHER COLLEGE FOR GIRLS.
BOARDERS ONLY.
BODELWYDDAN CASTLE, Near RHYL, N.W.
Approved by the Board of Education.
Chairman: Lord GISBOROUGH.
Principal: Mrs. LINDLEY.
Beautifully situated in a park of 400 acres.
Overlooking sea and mountains.
Pupils prepared for all examinations, including University Entrance.
Junior Dept. Entire Charge from 6 years of age.

NEWTOWN SCHOOL, WATERFORD.
BOYS AND GIRLS.
EXAMINATIONS—Intermediate and Leaving Certificates, Trinity, Cambridge Locals, etc.
OUTDOOR GAMES—Rugby, Hockey, Cricket, Tennis, Netball and Lacrosse.
OTHER FEATURES—See detailed and fully-illustrated Prospectus, obtainable on application to Arnold Marsh, B.A., H.Dip.Ed., Headmaster.

PENRHOS COLLEGE, COLWYN BAY.
Founded 1880.
RECOGNISED BY THE BOARD OF EDUCATION.
ORGANISED AS A PUBLIC SCHOOL.
For Girls of 5-19 years.
PREPARATION FOR ALL PUBLIC EXAMINATIONS, including UNIVERSITY ENTRANCE.
DOMESTIC SCIENCE HOUSE.
SEPARATE JUNIOR SCHOOL.
(For Girls of 5-12 years.)
Resident Doctor and highly qualified Staff of Mistresses. Magnificent situation, overlooking the sea, surrounded by extensive grounds and playing-fields, with long sea frontage. All outdoor Games. Excellent equipment throughout.
FOUR ENTRANCE SCHOLARSHIPS.
Application for admission to be made to the Head Mistress, MISS E. WAINRIGHT, M.A. (Lond.).

LLANFAIRFECHAN, NORTH WALES.
ST. WINIFRED'S SCHOOL FOR GIRLS.
Provost: The Ven. the Hon. EDWARD LAMBART, M.A., Burnar; Brig.-Gen. JOHN WELLS, C.M.G., D.S.O. Headmistress: Miss DOMAN, M.A.
Beautiful position Sea and Mountains. Full Residen Staff. Games. Swimming. Guides.
Good Public Examinations. Recognised by Board of Education. Apply HEADMISTRESS.

NORTH OF ENGLAND.
CALDER GIRLS' SCHOOL, SEASCALE
(INCLUDED IN BOARD OF EDUCATION'S LIST OF EFFICIENT SCHOOLS).
UNIQUE POSITION ON NORTH-WEST COAST.
Senior and Preparatory Schools. All Domestic Science subjects for elder girls. Music, Elocution, Art, Riding, Golf.
Escort provided to and from Ireland.
Apply HEADMISTRESS.

BRENTWOOD SENIOR AND PREPARATORY SCHOOLS (SOUTHPORT), LIMITED.—Girls 5-19 years. Approved by the Board of Education. Headmistress: Miss Hogben, M.A., Scholar, Classical Tripos, Girton College, Cambridge.
Most successful training for Universities and for all careers—Musical, Secretarial, Domestic, Physical Training, etc. Large Gymnasium, Playing Field, School Chapel. Special care of delicate girls.
Fees 100 gns. and 90 gns. per annum, inclusive.

CONTRACTS.

CONVALESCENT HOME, STILLORGAN.
The Committee of Management of the above Institution are prepared to receive Tenders for the Supply of the following goods for twelve months from 1st June, 1934:—
BEEF—Rounds, without bone, lap or fat, at per lb.
BEEF—Legs, for soup, from 10lbs. to 20lbs., at per lb.
BEEF—Neck, without bone, or fleshy meat, without bone, at per lb.
MUTTON—Legs, without lap or tail, at per lb.
BREAD—Of the best quality, per cent. off current prices.
MILK (New)—Best quality, at per gallon.
All to be delivered at the Home free of carriage.
Tenders, sealed and marked "Tenders for ," to be addressed to the Secretary, 10 Leinster street, Dublin, not later than WEDNESDAY, 16th INST.
Forms of Tenders to be had from the Secretary at the Office any day between the hours of 10 and 1 o'clock.
By Order,
W. A. RIGGS, Secretary.
10 Leinster street.

TO ELECTRICAL CONTRACTORS.
THE Joint Committee of Grangegorman Mental Hospital invite Tenders for the overhaul of the Electrical Installation of Portrane Mental Hospital, Donabate, Co. Dublin.
Plans, specification and general conditions of contract of proposed work, may be inspected at the offices of Messrs. J. P. Tierney and Co., Consulting Engineers, 44 Kildare street, Dublin, and copies thereof may be obtained from them on payment of a deposit of £5 5/-, which will be refunded to contractors who submit bona fide Tenders, on return of the plans and other documents furnished to them.
Sealed Tenders, endorsed "Tender for Electrical Work," will be received by the undersigned up to, but not later than, 4 o'clock p.m. Tuesday, 5th June, for submission to the Committee at its meeting the following day.
The contract must be executed in its entirety by Trade Union labour under Trade Union conditions.
The Joint Committee do not bind themselves to accept the lowest or any Tender.
By Order,
JAMES J. DOYLE, Chief Clerk,
Grangegorman Mental Hospital, Dublin, 4th May, 1934.

TO HOT WATER ENGINEERS.
THE Joint Committee of Grangegorman Mental Hospital invite Tenders for the overhaul of the Domestic Hot Water Installation of Portrane Mental Hospital, Donabate, Co. Dublin.
Plans, specification and general conditions of contract of proposed work, may be inspected at the offices of Messrs. J. P. Tierney and Co., Consulting Engineers, 44 Kildare street, Dublin, and copies thereof may be obtained from them on payment of a deposit of £5 5/-, which will be refunded to contractors who submit bona fide Tenders, on return of the plans and other documents furnished to them.
Sealed Tenders, endorsed "Tender for Hot Water Installation," will be received by the undersigned up to, not not later than, 4 o'clock p.m. Tuesday, 5th June, for submission to the Committee at its meeting the following day.
The contract must be executed in its entirety by Trade Union labour under Trade Union conditions.
The Joint Committee do not bind themselves to accept the lowest or any Tender.
By Order,
JAMES J. DOYLE, Chief Clerk,
Grangegorman Mental Hospital, Dublin, 4th May, 1934.

COUNTY DUBLIN LIBRARIES COMMITTEE.
TENDERS FOR LIBRARIES.
The County Dublin Libraries Committee will, at their Meeting of 24th May, 1934, consider TENDERS FOR MINOR REPAIRS on the following Libraries:—
GROUP 1. Cabinteely, Sandyford, Glencullen, Dundrum.
GROUP 2. Whitechurch, Lucan, Tallaght, Clondalkin, Rathcoole.
GROUP 3. Swords, Malahide, Howth, Oldtown
GROUP 4. Balbriggan, Skerries, Lusk, Garristown, Naul.
Contractors tendering must live or carry on their business within three miles of any of the Libraries in the Group for which they tender.
Schedules of Repairs and Tender Forms, prepared by Mr. E. M. Murphy, B.E., M.Inst.C.E.I., A.M.Inst.C.E., 51 Northumberland road, Dublin, may be obtained from the undersigned.
J. THOMAS DOWLING, Librarian.
Co. Dublin Libraries Committee, Courthouse, Kilmainham, Dublin.

THE COMMISSIONERS OF PUBLIC WORKS invite TENDERS for a five years' lease of the Walled-in Kitchen and Fruit Garden at the Vice Regal Demesne, Phoenix Park, 3¼ acres in extent, well stocked with bush and wall fruit trees, etc., in first-class condition and full bearing.
Inspection may be made by arrangement with the Superintendent, Phoenix Park. Telephone No., Castleknock 91.
Tenders, which should be enclosed in sealed envelopes, endorsed "Tender for Garden," will be received up to 12 noon on 31st May, 1934.
The Commissioners are not bound to accept the highest or any tender.
T. CASSEDY, Runal.
Office Oibreach Puibli (Office of Public Works), Baile Atha Cliath (Dublin), 11th May, 1934.

HOTELS AND HOLIDAY RESORTS.

MORAN'S HOTEL, TALBOT STREET, DUBLIN.
THE MOST COMFORTABLE.
7s. 6d. ONLY ONE PRICE.
HOT and COLD RUNNING WATER IN BEDROOMS.
ELECTRIC LIFT TO ALL FLOORS.
BEST QUALITY WINES STOCKED.
'Phone—No. 45244. Wires—Moran's Hotel, Dublin. F. A. MORAN, Proprietor.

GROSVENOR HOTEL, DUBLIN.
(Opposite Westland Row Station).
COMFORTABLE MODERN HOTEL.
HOT AND COLD WATER.
Table d'Hôte and à la carte Luncheons and Dinner.
SPACIOUS LOUNGE.

ROSS'S HOTEL, PARKGATE ST., KINGSBRIDGE.
NEAREST MOTEL TO GREAT SOUTHERN R

"IT RIDES LIKE A FIVE HUNDRED POUNDER"
—says the Morning Post of the
1934 STANDARD "12"

40 NEW CARS TO SELECT FROM

Flashing gear change owing to synchro mesh in second as well as the more usual third and top. Buoyant power. X-Braced Frames. Ample Room for Five Grown-ups. Decidedly a car to try is the 1934 STANDARD "12."

DELIVERY FROM STOCK.

9 SALOON S.R.	£217
9 DE LUXE	£230
10 SALOON	£265
10 DE LUXE	£275
12 SALOON	£315
12 DE LUXE	£335
16 SIX DE LUXE	£390

I.F.S. DISTRIBUTORS:
McENTAGART BROS. LTD., 22/23 DUKE STREET, DUBLIN

A 21.6 h.p, 6 cyl.
IRISH-BUILT
TERRAPLANE
• NOW COSTS YOU LESS ROAD TAX AND INSURANCE THAN A 14 h.p. CAR
Demonstration model on view in our Showrooms
P. J. TRACY, Ltd.
18 Stephen's Green, Dublin

These cars are fitted with AIRWHEEL TYRES by GOODYEAR

ECONOMY
COMFORT
SPEED
WOLSELEY
£269-10-0 9 h.p. Saloon
WOLSELEY
£310-0-0 12 h.p. Saloon
GRAFTON MOTOR CO.
43 GRAFTON STREET, DUBLIN.

Repairs and Overhauls to any make of Car, Cylinder Grinding, Machining, Gear-Cutting, etc., at moderate cost. Ask for quotations. All supplies stocked.
ASHENHURST, WILLIAMS and CO., LTD.,
'Phone: 44741/2. LEYLAND AGENTS, STORE STREET, DUBLIN.

DOYLES FOR BEDFORD (TRUCKS AND SPARE PARTS) AND VAUXHALL (CARS AND SPARE PARTS). DOYLES MOTORS, LTD. 16 Bachelor's Walk. All-Night Service Station: 45161. Mark's Lane—'Phone 45161.

Great care is taken that Advertisements in all parts of this paper Appear Correctly, but no liability is taken for any Error or Omission of any Advertisement, and the Proprietors Reserve the Right to Omit or Alter any Advertisement, no matter Where or by Whom accepted.

SCALE OF CHARGES FOR SMALL CLASSIFIED ADVERTISEMENTS.

12 Words or under, 1/-.
Every Succeeding Word, One Penny.
4 Consecutive insertions FOR price of 3
When Prepaid
This Concession does not apply to Advertisements set in display form or placed contrary to our classification.
Box Office address counts as three words if replies are to be called for at Head Office, or, if they are to be sent by post or called for at any Branch Office, as four words. Postage extra.
Advertisements not prepaid are charged for at a minimum of 3/- per insertion.
Publication of these Advertisements is not guaranteed on any particular day.
As letters addressed to initials or to Christian or fictitious names at a Post Office will not be dealt with, but immediately sent to Dead Letter Office, Advertisements with such addresses will not be inserted.
CHARGE for "MATRIMONIAL" ADVERTISEMENTS IN THESE COLUMNS, 1/- PER LINE. Money Orders, Notes, ORIGINAL Testimonials, or other Documents should not be enclosed with replies to Advertisements.

IRISH TIMES, LTD.,
WESTMORELAND STREET, DUBLIN.
'Phone—23062.

24/11/25.

BRANCH OFFICES:
BATHMINES—Castlewood avenue.
'Phone.—Rathmines 951
BELFAST—13 Donegall street.....'Phone 1787
CORK—39 Cook street.....Cork 1506
LONDON—59 Fleet street, E.C.4.....Central 4350
MANCHESTER—Winter's Buildings, 30 St. Ann street .....City 3048

LOST AND FOUND.

LOST, Lady's Pince-Nez, double lens, aluminium case; reward.—E 731, this office.

STRAYED, Dark Bay Pony; £2 reward.—Briscoe, Bishop, Church road, Ballybrack, Co. Dublin.

SITUATIONS VACANT.

A BUSINESS Training at Skerry's College, 76 Aston's Quay, qualifies for the best positions. Prospectus free. T

COMPANION HELP for one lady; Greystones; all found; £30; must be trustworthy, quiet gentlewoman; June 1st; references.—E 753, this office.

CABINETMAKER WANTED, with good experience of repairs; wages £3 weekly; constant employment. E 817, this office.

DOUBLE Aerial Wireless System, by an Expert, in the "Weekly Irish Times" to-day. Price two pence. 8 F

EXPERIENCED WORKERS WANTED for Ladies' Tailoring, Coats and Skirts; also an APPRENTICE.—Mumford, 18 Suffolk street, Dublin.

EXPERT CUTTER REQUIRED; ladies' wear; few hours daily.—E 667, this office. 10 B

GIRL, age 14 or 15, to learn Fur Work; neat sewer; small wage.—E 709, this office. 8 F

GOWNS and BLOUSE CUTTER EXPERT REQUIRED at once to take complete charge of special order workroom; only those with first class experience need apply. By letter only, Walpoles, Suffolk street, Dublin. 11 A

HAIRDRESSING — Experienced LADY HAIRDRESSER WANTED; must be proficient in all branches. Apply, by letter, to Lucille, 16 Suffolk street, Dublin. 9 A

NOTICE.

IN addressing envelopes covering replies to advertisers in this Paper great care should be taken to include the catch words, when same are given, after the Office Number, thus: "Z 20, Housemaid," should be carefully written upon the envelope. T

LOOSE Covers, Ladies' and Children's Frocks. Underwear Made to order.—E 740, this office.

REFINED young Lady 21 desires position as Companion Help; fond of children; experience in secretarial work. Address "Z 3235, Lady," this office. 8 F

RENT Collector, desirous of extending collection; seeks clients. Address "Z 61, Collector," this office.

YOUNG Man wishes post as Clerk or Junior Draughtsman.—E 491, this office. 8 F

YOUNG Trinity Undergraduate desires situation; security given if necessary; highest references.—E 559, this office. 9 A

YOUNG Man, 23, public school education, 3 years' experience Electrical Engineering, desires post.—E 547, Irish Times Branch Office, Baggot street Bridge. 10 F

HOTELS AND RESTAURANTS, OFFICIALS, SERVANTS, ETC.

POSITIONS VACANT.

HOUSEMAID, experienced GIRL REQUIRED at once, aged about 30.—Bray Head Hotel. 8 F

WANTED, smart young COFFEE ROOM WAITER (R.C.); must be recommended; 1 year's experience necessary; apply with copies references. Address "Z 3307, Waiter," this office. 9 A

EMPLOYMENT WANTED.

A BARMAID, having two years' experience of hotel bar and hotel business generally, wishes vacancy; highest references. Address "Z 59, Barmaid," this office.

EXPERIENCED Housemaid, hotel, town or country; very good references.—E 639, this office.

HOTEL Housemaid or Waitress to train; city, Greystones; recommended.—E 691, this office.

WAITRESS, thoroughly experienced; Isle of Man; splendid references.—E 712, this office.

KITCHEN Porter, experienced, town or country; good references.—E 672, this office. 10 B

REPRESENTATIVES WANTED.

AGENTS WANTED for all parts of Ireland for Five Valve Superhet Universal Radio Receiver, retailing at £12 12/-; sole territory given; small capital required against stocks supplied. Write for particulars. E 485, this office. 8 F

AGENTS WANTED, all towns, good commission, call on traders.—Roscoe, Accountant, Ardwick, Manchester. 12 9 B

REPRESENTATIVE on commission REQUIRED for Dublin City and suburbs by old established Tea and Wine Firm; liberal scale of commission; state full particulars, age and experience.—E 496, this office. 8 F

AGENCIES AND SITUATIONS WANTED.

REPRESENTATIVE, for 17 years representing English firm in Irish Free State, open for engagement; good connection amongst Manufacturers, Grocers, etc.—E 726, this office.

REPRESENTATIVE, well known Irish Free State (town cat), open to take up one or two good Agencies in Irish Industries.—E 722, this office.

LEGAL APPOINTMENTS.

WANTED, for large town, competent MANAGING ASSISTANT, capable, complete charge. Address "Z 3286, Manager," this office. 9 F

WANTED, for Dublin Solicitor's Office, JUNIOR CLERK; knowledge of Shorthand and typewriting desirable, but not essential. Apply in own handwriting, enclosing references. E 770, this office.

TUITIONS AND TEACHERS.

ALL Professional and Universities Prelims., Civil and Correspondence. Success lists free.—McGuire's College, Gardiner's Row, Dublin. T

A.T. Central School of Modern Languages and Translations Bureau, 136 Stephen's Green—Grinds all examinations, Latin a speciality. 'Phone, 21997. T

DISENGAGED, experienced Visiting Governess (Protestant); all subjects, 10/- weekly.—E 460, this office. 8 F

EMERSON'S College—Shorthand, Typewriting, Bookkeeping, 7/6 monthly; Civil Service Examinations, Writing Assistants, Learners; Day, Night Classes; 15/- monthly; individual tuition.—30 Lower Abbey street. 9 A

E. HUTTON, M.A., Grinds for all usual examinations.—11 Adelaide road. 9 A

ENTRANCE, Term, Degree Examinations, Trinity College; numerous successes.—Henry French, M.A., 5 Dartmouth square. 10 B

EXPERIENCED Governess; usual subjects, elementary Irish; suburbs; highly recommended.—E 696, this office.

FRENCH Course, twelve Lessons; conversation a speciality; Diplome Universite, France.—E 804, this office.

GOVERNESS Agency, 3 Molesworth street (Phone 44898)—Governesses, Lady Companion, H. Keegan.

NURSERY Governess—French, music—Mother's Help; thoroughly experienced; highly recommended. Address "Z 21, Governess," this office.

NURSERY Governess (Catholic), thoroughly experienced; usual subjects, French, Spanish; anywhere excellent testimonials.—E 710, this office.

PUPILS (Coached), English, French, Latin, Maths., Geography, Trinity Entrance, Freshman Exams., degrees; moderate.—Miss Wallace, B.A., Raheen, Bray.

MEDICAL NURSING AND APPOINTMENTS.

ASSISTANT desires Locum or Permanent, 9 years' experience of all branches of the business; highest references.—990, Irish Times Branch Office, Cork. 10 B

CHEMIST (Male) well recommended, desires post, permanent or locum.—E 666, this office. 10 F

DOCTOR, home from abroad, wants Locums, no midwifery, preferably Dublin. Full particulars, E 808, this office. 11 C

ELDERLY gentleman requires simple Massage Treatment; rheumatism and constipation; Dublin neighbourhood; state terms. Address "Z 49, Treatment," this office. 11 C

EMPLOYER (Chemist) wishes strongly to recommend Qualified Assistant, 12 years' experience dispensing and veterinary work; highest character, I.C. Address "Z 68 Medical," this office. 11 C

LADY, highly recommended, seeks vacancy, Secretary-Receptionist to doctor or dentist.—E 772, this office.

NURSE, practical, long experience, best references; married lady.—E 750, this office. 9 10

QUALIFIED Chemist (Male) desires Locum; good worker, reliable, thoroughly experienced. Address "Z 3255, Locum," this office. 8 F

WANTED, Assistant Nurse, for Nursing Home, Dublin; must be fond of children; state age, experience and salary required.—E 786, this office.

WANTED, senior, competent SALESLADY for Mantle Department.—Slowey's, Henry street. 11 A

WANTED, TEMPORARY TYPIST, with knowledge of bookkeeping; 12/6 weekly to commence.—E 818, this office.

YOUNG MAN for Office in city; quick at figures and good writing essential; salary 20/- to start E 735, this office.

LOST AND FOUND.

LOST, Lady's Pince-Nez, double lens, aluminium case; reward.—E 731, this office.

STRAYED, Dark Bay Pony; £2 reward.—Briscoe, Bishop, Church road, Ballybrack, Co. Dublin.

SITUATIONS VACANT.

A BUSINESS Training at Skerry's College, 76 Aston's Quay, qualifies for the best positions. Prospectus free. T

COMPANION HELP for one lady; Greystones; all found; £30; must be trustworthy, quiet gentlewoman; June 1st; references.—E 753, this office.

CABINETMAKER WANTED, with good experience of repairs; wages £3 weekly; constant employment. E 817, this office.

DOUBLE Aerial Wireless System, by an Expert, in the "Weekly Irish Times" to-day. Price two pence. 8 F

EXPERIENCED WORKERS WANTED for Ladies' Tailoring, Coats and Skirts; also an APPRENTICE.—Mumford, 18 Suffolk street, Dublin.

EXPERT CUTTER REQUIRED; ladies' wear; few hours daily.—E 667, this office. 10 B

GIRL, age 14 or 15, to learn Fur Work; neat sewer; small wage.—E 709, this office. 8 F

GOWNS and BLOUSE CUTTER EXPERT REQUIRED at once to take complete charge of special order workroom; only those with first class experience need apply. By letter only, Walpoles, Suffolk street, Dublin. 11 A

HAIRDRESSING — Experienced LADY HAIRDRESSER WANTED; must be proficient in all branches. Apply, by letter, to Lucille, 16 Suffolk street, Dublin. 9 A

NOTICE.

IN addressing envelopes covering replies to advertisers in this Paper great care should be taken to include the catch words, when same are given, after the Office Number, thus: "Z 20, Housemaid," should be carefully written upon the envelope. T

RESPECTABLE country GIRL REQUIRED as really good COOK.—Mrs. Hanbury, Rochfine, Bray.

WANTED, for England, good COOK GENERAL and HOUSE PARLOURMAID, ages between 25 and 35; wages £42; family 4; journey paid; close to shops and churches, etc. Apply, enclosing photo, Mrs. Roderick, The White House, Park Chase, Guildford, Surrey.

WANTED, good COOK GENERAL, £45, experienced HOUSE PARLOURMAID, £32, now by Irish lady; family 5, servants 3; pleasant town; send full references.—Aberyhome, Cheltenham. 9 A

WANTED, refined COOK GENERAL, 50 or over, must be trustworthy, active and capable; nice, attractive home for suitable person; Dalkey district; wages £26 to commence and wages expected.—E 719, this office.

WANTED, first class COOK (singlehanded) for private residence at Salthill, Galway. Address, enclosing copies references and stating wages required, "Z 47, Cook," this office.

WANTED good COOK (Protestant), suburbs of Dublin; one lady in family; other servants kept. Apply 19 Hazlin road, Dublin. 11 A

GENERALS WANTED.

AN experienced young GENERAL or HOUSEMAID WANTED for professional man's house in Fitzwilliam square; R.C.; 3 in family; enclose copies references; state wages.—E 653, this office. 10 F

GENERAL (young) WANTED for Sutton; adult family of 4; must be well recommended.—E 715, this office.

GENERAL MAID WANTED, modern house, two in family; nurse for baby; experienced; good wages and outings. Apply Mrs. Landau, 18 Tiverton road, Brondesbury Park, London, N.W.10.

KILLINEY—Experienced GENERAL WANTED; good cooking, cleanliness essential; non-basement; family two; no washing; good wages. Address "Z 3275, General," this office. 8 F

RESPECTABLE WOMAN WANTED, GENERAL; small family; country, near Dublin; references, state wages. Address "Z 50, General," this office.

BRING YOUR CAR TO MOUNT MERRION

A SALOON CAR FREE!
Enter for the prize of a new Morris Ten in our novel free-to-all competition.

Pleasantly planned, roomy, built with exceptionally easy entrance and exit, our petrol station on the Stillorgan Road is the outcome of careful study of the average motorist's requirements.

G. A. Brittain Ltd. Mount Merrion
Dublin's finest service station

Motor Matters, Cycles, &c.

MOTOR CARS.

A SECONDHAND Austin in good condition is the next best thing to a new Austin. Are you looking for an Austin? If so, come and inspect our range of Secondhand Sevens, Twelves and Sixteens, all in good condition, from £80.—Lincoln and Nolan, Ltd., 57-58 Lower Baggot street, Dublin.

ASHENHURST, Williams and Co., Ltd., Talbot place, Dublin, are Distributors for Crossley Cars; any make of Car supplied; Exchanges; deferred. See us first. T

AT Depositories, St. Ignatius road, Lower Dorset street—Auction of Cars and Motor Cycles, Saturday, 12th May, at 3 p.m.; Cars and Motor Cycles entering for Auction must be P.M.G.—M. Byrne, Auctioneer. 8 F

AUSTIN Seven 1932 De Luxe Sunshine Saloon, beautifully maintained, one owner, taxed year, sacrifice £125.—19 Eaton road, Terenure. 8 F

AUSTIN Seven Coachbuilt Saloon, lovely condition; taxed; bargain; would consider modern Austin Seven Tourer in exchange.—19 Herbert road, Sandymount. 8 F

AUSTIN Seven, sunshine roof, perfect condition, taxed December; trial. Apply Finlay, 11 Moore lane. 'Phone 44014. 9 A

A GENUINE Bargain, 10 h.p. 1930 20/1 Model Peugeot Saloon, taxed year, insured, £75; 10 h.p. 1929 Swift Saloon, taxed and insured, £62 10/-; both cars in perfect condition. Seen anytime 10 a.m. Sunday, Terenure. 11 C

CITROEN 13-30 h.p. Saloon, splendid order, mileage under 50,000, £70 or nearest. Address "Z 3292, Citroen," this office. 8 F

CITROEN Tourer, 11.4, splendid condition and appearance, new tyres and spares; £30 or nearest. Holywell, Dundrum, Dublin. 11 C

FOR Sale, 1932 Swift Coupé, 10 h.p., taxed December, P.M.O., good condition. 'Phone Castleknock 28. 11 C

GRADY, Ltd., Dawson street—Magnificent Delage 7-Seater Saloon, cost £900; suit special hire work. 8 F

GRADY, Ltd., Dawson street—Superb Fiat Saloon, fast, roomy, splendid condition, taxed. 8 F

GRADY, Ltd., Dawson street—Wolseley Family Saloon, luxuriously comfortable, as new throughout. 8 F

GRADY, Ltd., Dawson street—Roomy Austin Saloon, just overhauled, bargain at £120. 8 F

GRADY, Ltd., Dawson street—Rileys, Humbers, Bentley, Swift, Morris, Essex, Singer, Ford. Best Cars and keenest prices in Dublin. 8 F

HILLMAN Minx Saloon de Luxe, colour blue, new, unregistered, £270 model, accept £225. Address "Z 71, Motor," this office. 11 A

IF you want an excellent 16 h.p. Car, we have the following:—16 h.p. 1930 Wolseley Saloon, £150; 1930 16 h.p Austin Saloon, £160; late 1930 16 h.p. Wolseley Saloon; all in superb condition.—Grafton Motor Co., 43 Grafton street, Dublin.

MORRIS Major, 1931, 4 door, coachbuilt body, sunshine hood.—J. Lyons and Co. (I.F.S.), Ltd., Marlborough street, Dublin. T

MORRIS Cowley 1927 4 door Saloon, 11.9 h.p., first class order and appearance; bargain, £50. Seen any time, 10 Marine Drive, Sandymount road.

MORRIS Oxford Saloon, perfect order, like new; £125.—E 716, this office.

M.G. MAGNA Sports 1932 Saloon, as new. Seen by appointment. Address "Z 3303, Motor," this office. 9 A

QUICK Sale, 9 h.p. Swift 2 Seater (dickey); recently overhauled and painted; trial; taxed to end year; first £35. 21 Upper Pembroke street. 9 A

SECONDHAND Cars and Commercial Vehicles, large selection and keen prices; cash or easy terms. Interview us first.—Doyle's Motors, Ltd., 16 Bachelor's Walk.

SUNBEAM Tourer, 1928, perfect condition; £45; any trial. Seen Dixon, Dun Laoghaire; 'phone 104. 8 F

SALOON Motor and Taxis for Hire, day and night. 'Phone, Dundrum 107. 9 A

SWIFT Tourer Four-Seater, one owner, very careful lady driver, perfect order, good all round performance, practically new tyres, £9 tax; bargain for immediate Sale.—10 Palmerston Park.

THE Austin 7 cheapest, efficient Transport—passenger or commercial—is FORD.—R. W. Archer and Co., Ford Main Dealers, 65 Lower Mount street, Dublin.

TRIUMPH 8 h.p. Saloon, 1933, as new; small mileage, owner driven. Seen 20 St. Helen's road, Booterstown, Dublin.

VAUXHALL Cars, 1934 models in stock, for immediate delivery. Official Agents, Doyle's Motors, Ltd., 16 Bachelor's Walk. Telephone, 45161. T

1928 12/24 Citroen Saloon, good running order, £225. Bargain. Brice, Burg, Terenure. 8 F

1929 FORD 14.9 Tudor Saloon, good condition, taxed December, £55. Address "Z 3295, Ford," this office. 8 F

1932 MORRIS Cowley Saloon, sliding roof, taxed year, new condition; £145 or nearest. Address "Z 3234, Motor," this office. 8 F

1932 WOLSELEY Hornet Saloon, taxed; 1932 Singer "Nine" De Luxe Saloon, taxed December; 1932 Singer "Nine" Special Saloon, taxed December; 1932 Rover Ten Sportsman's Saloon; 1932 Rover 2-Litre Saloon. These cars have been thoroughly overhauled and are subject to any trial you require.—Prices—P. J. Tracy, Limited, 18 St. Stephen's Green, Dublin. 'Phone, 61983. 8 F

1932 FORD Truck, Two-ton Drop-side Lorry, at a clearance price, seen and tried at Express Garage, Ltd., 19 Fearse street, Dublin. 11 A

1933 TERRAPLANE Eight Convertible Coupe, in spotless condition, mileage under 10,000; two spares, unused, absolutely as new; £295.—A. White and Co., Limerick. 8 10

CHAUFFEURS, MECHANICS.

WANTED

WANTED for Factory, MECHANIC with first-class experience, to look after motor vehicles, etc.; state wages and full particulars. Address "Z 66, Mechanic," this office.

TUITIONS CONTINUED

UNDERGRADUATE, Sophister, assists Backward Boys, Mathematics, English Composition, etc.; moderate charges.—E 784, this office.

WANTED, Linguaphone French or German Course, second-hand; good price.—E 620, this office.

WOULD Rector, or other, give House or Cottage free to two gentlewomen (L.C.) in return for Church Music, where daily work available; teaching, needlework, nursing, cooking, gardening.—E 782, this office.

YOUNG experienced Nursery Governess; country preferred; lady highly recommends.—E 711, this office.

GOVERNESSES AND TUTORS WANTED.

J.A.M. (C.I.) WANTED, 1st September next, for J.—Castlecomer, Co. Kilkenny, 50 yrs. Apply Rev. R. H. Bodel, M.A., Mount Hybla, Castleknock, Co. Dublin. 10 F

J.A.M. SUBSTITUTE (Protestant) WANTED immediately, school, Co. Kerry. Reply, stating salary, etc., "Z 74, Substitute," this office.

WANTED, September, DAILY GOVERNESS, Protestant; one girl, 16, English, maths., French.—E 576, this office. 9 F

EMPLOYMENT WANTED.

AFTERNOONS—Lady, B.C., disengaged; experience children, help anything.—Box 377, Stephens's Library, Dun Laoghaire.

COMPANION Housekeeper, experienced, wishes post or any position of trust, where maid kept; Protestant; highest references.—E 570, this office.

COMPANION Help, assist light housework; city; good references.—E 706, this office.

EXPERIENCED Housekeeper; lady, gentleman; city, suburbs; highly recommended.—Matron, 35 Fitzwilliam square.

EXPERIENCED young Woman desires position, Household Duties, Nursing, any position of trust; daily or live in.—E 718, this office.

FARMER'S Daughter, educated, seeks post, Lady Companion; Dublin. Address "Z 57, Lady," this office. 11 C

EXPERIENCED Receptionist would take charge of flat for professional man; secretarial work, housekeeping, cooking, if required; or holiday engagement.—E 782, this office.

GRADUATE, I.E.E., seeks temporary employment, Wireless Industry; salary secondary consideration; twelve years' experience workshops, installation, maintenance, supervision ground and aircraft radio.—E 309, this office.

GARDEN Stone Worker seeks employment, dry wall, crazy paving, old style masonry, etc.—E 477, this office.

GROCERY and Provision Assistant (Protestant), 6 years' experience, desires vacancy; capable of taking charge. Address "Z 9, Assistant," this office. 10 A

GENTLEWOMAN seeks post Companion Help; knowledge cooking; three years in post; Protestant. Address "Z 68, Help," this office. 8 F

HORTICULTURAL Learner (R.C.), one year in Agricultural College, 10 weeks H. Castle gardens, wishes further Training in Gardens (Ireland or England), with free board and lodging, small pocket money. Address "Z 55, Learner," this office.

EDUCATIONAL NOTICE

IN addressing envelopes covering replies to advertisers in this Paper great care should be taken to include the catch words, when same are given, after the Office Number, thus: "Z 20, Housemaid," should be carefully written upon the envelope.

LOOSE Covers, Ladies' and Children's Frocks. Underwear Made to order.—E 740, this office.

REFINED young Lady 21 desires position as Companion Help; fond of children; experience in secretarial work. Address "Z 3235, Lady," this office.

RENT Collector, desirous of extending collection; seeks clients. Address "Z 61, Collector," this office.

YOUNG Man wishes post as Clerk or Junior Draughtsman.—E 491, this office.

YOUNG Trinity Undergraduate desires situation; security given if necessary; highest references.—E 559, this office.

YOUNG Man, 23, public school education, 3 years' experience Electrical Engineering, desires post.—E 547, Irish Times Branch Office, Baggot street Bridge.

MALE SERVANTS WANTED.

WANTED, MARRIED COUPLE, Wife as Housekeeper (must be good cook), Husband to assist house duties and take care of garden; good references essential. Address "Z 37, Couple," this office.

WANTED, most highly recommended, trustworthy young MAN, country Sussex, kennel work, toy dogs; would train suitable, clean, willing worker. Address "Z 39, Man," this office.

WANTED, really reliable MAN, first class Milker, as copies of discharges must show.—E 728, this office.

STEWARDS AND GARDENERS WANTED.

EXPERIENCED GARDENER and GENERAL MAN WANTED for small market garden; must be able to milk; state age, experience and wages expected. Address "Z 3281, Gardener," this office. 8 F

GARDENER, with knowledge of Carpentry; good, big, strong young MAN, none other need apply; house, good perquisites suitable man; Co. Dublin.—E 747, this office.

WANTED, young, single MAN as WORKING GARDENER; must be good at raising seeds and growing ordinary vegetables and flowers; live in; state lowest wages and experience. Address "Z 3283, Man," this office. 11 B

MOTOR CARS CONTINUED.

1934 STANDARD 10 Lux, practically new, fault-less, taxed, insured, 1934, suit anyone; new car, £250.—E 764, this office.

£225—ROVER 2-Seater, 9 h.p., new, painted and mechanically sound.—Reynolds, 86 Sandymount road. 9 A

£85—16 H.P. Secondhand Rover Saloon, very good order.—Grafton Motor Co., 43 Grafton street, Dublin 8 F

1931 FORD Tudor Saloon, 14 h.p., good order throughout, written guarantee; £85; also an 1930 Four Door, £80.—Huet Motors.

SINGER 15.7 h.p. C.B. Saloon, 1930, leather upholstery, a distinctive and well kept car, written guarantee; £140.—Huet Motors.

LARGEST stock of Overhauled and Guaranteed Cars in Ireland; lists free.—Huet Motors, Ltd., Lower Mount street, Dublin.

AUSTIN 7 h.p. "Swallow" Saloon, 1931, thoroughly overhauled, first class throughout, written guarantee; £120; taxed 31/12/34.—Huet Motors.

REPAIRS to any make of car carried out by efficient experienced mechanics, backed by ultra-modern machinery, ensures maximum value and satisfaction.—Huet Motors.

HILLMAN 12 h.p. Tourer, 1927, colour blue, full good equipment, good order, taxed 30/6/34; £40.—Huet Motors, Ltd., Lower Mount street, Dublin.

WANTED

LANDAULET, Austin 16 h.p. or 20 h.p., privately owned, Wanted for Hire Work; good price given.—Irish Motors, Ltd., Dun Laoghaire. 8 F

WANTED, small Car, 10 h.p. or less, 2-4 seater; state year, condition, price. Address "Z 44, Car," this office. 11 C

WANTED, Austin Seven, early model if cheap and sound.—Box 1948, Irish Times Branch Office, Kingstown.

LORRIES, VANS, MOTOR AND STEAM HAULAGE.

BEDFORD Trucks, Vans, Buses, immediate delivery from stock.—Official Agents: Doyle's Motors, Ltd., 16 Bachelor's Walk. Telephone, 45161. T

CARAVANS, Motor Trailers, for Hire, 3 and 4 berths, fully equipped; Caravans built to order.—Hannigan, Cashel, Co. Tipperary. 22 28

CARAVAN Trailer, two wheeled, for Sale; accommodate three, ready for use, £20.—House, Castle road, Dundalk. 11 C

MOTOR CYCLES.

COVENTRY-EAGLE, the Lightweight Champion; prices £36, £42 10/-, £51, with complete equipment, 120 miles p.g.—Kelly's, Bachelor's Walk. 7 F

1931 T.T. Replica Norton, fast, perfect condition, £45, quick Sale; taxed. Seen Kelly's, Bachelor's Walk. 9 A

GARAGE ACCOMMODATION AND REPAIRS.

GARAGE to hold two Motor Cars to Let. Apply 43 Pembroke road. 9 A

GARAGE at Clontarf to Let. Apply Polden, 30 Victoria road, Clontarf, Dublin.

LARGE Garage, 37 Raglan lane; seen during working hours. 10 F

LOCK-UP Garages, suit small workshops, storage of all kinds, from 10/- monthly. Sheds, suitable buses, lorries.—4a Garville Avenue Garage, Rathfar, and Woodstock Garage, Ranelagh. 10 C

BICYCLES.

A WINNER easy to pick, Raleigh, the All-Steel Bicycle, a favourite for 50 years; prices from £5 5/-, or deferred easy terms; all models in stock—Stevens, The Cycle King, 8 Aston's quay, Dublin. Open till 8 p.m. Fridays. 27 1

B.S.A.—The World's Best Value. From £5 4/. 60 cash or by Easy Payments, 10/6 Deposit and 10/6 monthly, or 10/- deposit and 2/4 weekly. Large stocks to select from.—J. J. Kelly, 27 Bachelor's Walk. T

RUDGE—Complete range of models on view. 10/- Deposit secures any machine. Large stocks to select from.—J. J. Kelly, 27 Bachelor's Walk. T

RUDGE-Electric—All models can be obtained with Dynamo Head and Tail Lamps at 10/- Deposit.—J. J. Kelly, 27 Bachelor's Walk. T

RALEIGH—Call and inspect these Models; prices from £5 5/.—Kelly's, Bachelor's Walk. T

RIDE a Famous Rudge—The most beautiful bike of the year. To ride it is to know comfort and safety such as you have never experienced before. Prices from £5 5/6 cash. All models only 10/- deposit. Your old cycle taken in part payment.—Hanna's Cycle Depot, 126 Stephen's Green, Dublin. 11 E

CHAUFFEURS, MECHANICS. CONTINUED.

DISENGAGED

CHAUFFEUR Gardener disengaged, indoor or outdoor; excellent references.—1338, Irish Times Branch Office, Bray.

MALE SERVANTS DISENGAGED.

HANDYMAN, Gardener, milker, motor driver, etc.; highly recommended. Address "Z 20, Man," this office. 10 F

HIGHLY recommended Herd seeks position, would go Caretaker.—E 621, this office. 10 B

STEWARDS AND GARDENERS DISENGAGED.

DAILY Working Gardener, some days to spare; well recommended.—Ward, 20 Upper Rutland street. 8 4

GARDENER wants Daily or Contract Work; Pembroke district.—E 497, this office. 8 F

GARDENER, experienced fruit, flowers, vegetables, renovating old gardens; highest references.—Murphy, Gowran Grange, Naas. 9 A

GARDENER (qualified) has spare day weekly, 8/—Gardener, 21 Bayview avenue, Ballybough.

WORKING Gardener (Protestant) desires place; married, small family; highly recommended. Address "Z 1, Gardener," this office. 9 F

DOMESTICS WANTED.

BETWEENMAID (R.C.) WANTED for Co. Meath; wages £16. Send copies to E 642, this office. 10 B

GIRL WANTED (17) for Housework; outdoor; Dun Laoghaire district.—E 779, this office.

WANTED, young country GIRL to train, business house, South Dublin suburbs.—R 0 81, Irish Times Branch Office, Rathmines.

YOUNG WOMAN WANTED, morning work, good worker; Ballsbridge district.—E 794, this office.

YOUNG GIRL WANTED for Housework, Washing; mornings only; Glenageary district.—Box 379, Stephen's Library, Dun Laoghaire.

"IRISH TIMES"
EMPLOYMENT REGISTRY.
NO FEES CHARGED.
HOURS: 10 a.m. to 4 p.m.
Saturdays, 10 a.m. to 1 p.m.
The Matron has several vacancies on her books for recommended Unemployed, experienced and untrained; placed immediately.
31 Westmoreland Street, Dublin.
'Phone, 23062

COOKS AND DAIRYMAIDS WANTED.

COOK GENERAL and HOUSE PARLOURMAID WANTED; family 3 and baby, nurse kept; send copies, stating age, wages.—Mrs. Hill, Ounavarra, Monkstown. 10 F

COOK GENERAL and HOUSE PARLOURMAID WANTED; country house, South side city, 15 minutes bus; young, capable, well recommended; wages £30 and £26; send copies discharges.—E 730, this office.

CAN lady recommend superior young COOK GENERAL, long discharges essential, suburbs, family two.—E 324, this office.

EXPERIENCED DAIRYMAID WANTED for up-to-date dairy, borders Meath and Dublin; live in. Write, stating all particulars, "Z 75, Dairymaid," this office. 11 C

NOTICE.

IN addressing envelopes covering replies to advertisers in this Paper great care should be taken to include the catch words, when same are given, after the Office Number, thus: "Z 20, Housemaid," should be carefully written upon the envelope. T

RESPECTABLE country GIRL REQUIRED as really good COOK.—Mrs. Hanbury, Rochfine, Bray.

WANTED, for England, good COOK GENERAL and HOUSE PARLOURMAID, ages between 25 and 35; wages £42; family 4; journey paid; close to shops and churches, etc. Apply, enclosing photo, Mrs. Roderick, The White House, Park Chase, Guildford, Surrey.

WANTED, good COOK GENERAL, £45, experienced HOUSE PARLOURMAID, £32, now by Irish lady; family 5, servants 3; pleasant town; send full references.—Aberyhome, Cheltenham. 9 A

WANTED, refined COOK GENERAL, 50 or over, must be trustworthy, active and capable; nice, attractive home for suitable person; Dalkey district; wages £26 to commence and wages expected.—E 719, this office.

WANTED, first class COOK (singlehanded) for private residence at Salthill, Galway. Address, enclosing copies references and stating wages required, "Z 47, Cook," this office.

WANTED good COOK (Protestant), suburbs of Dublin; one lady in family; other servants kept. Apply 19 Hazlin road, Dublin. 11 A

GENERALS WANTED.

AN experienced young GENERAL or HOUSEMAID WANTED for professional man's house in Fitzwilliam square; R.C.; 3 in family; enclose copies references; state wages.—E 653, this office. 10 F

GENERAL (young) WANTED for Sutton; adult family of 4; must be well recommended.—E 715, this office.

GENERAL MAID WANTED, modern house, two in family; nurse for baby; experienced; good wages and outings. Apply Mrs. Landau, 18 Tiverton road, Brondesbury Park, London, N.W.10.

KILLINEY—Experienced GENERAL WANTED; good cooking, cleanliness essential; non-basement; family two; no washing; good wages. Address "Z 3275, General," this office. 8 F

RESPECTABLE WOMAN WANTED, GENERAL; small family; country, near Dublin; references, state wages. Address "Z 50, General," this office.

HILLMAN MINX

From £248
IMMEDIATE DELIVERY FROM STOCK.
Buckley's Motors, Ltd., 34 Lr. Abbey Street, Dublin. Sole I.F.S. Distributors.

Gives You Low Price Motoring
8 H.P. FORD
£170 (EX WORKS)
A wonderful car, economical to buy and run.
Seats four in comfort.
YOU MUST SEE IT TO REALISE WHAT CAR VALUE REALLY IS.
'Phones: 22321-2-3. SMITHFIELD MOTOR CO., LTD., SMITHFIELD (OFF ARRAN QUAY), DUBLIN. 'Phones: 22321-2-3.

PEUGEOT

COMPLETE PRICE RANGE

Type 201, 4-Cyl., 9.8 h.p. Tax £10.

Normal Saloon, 2-door	£240	0	0
Normal Saloon, 4-door	£250	0	0
De Luxe Saloon	£265	0	0
Commercial Saloon	£256	0	0

Type 301, 4-Cyl., 12.8 h.p. Tax £13. Short Chassis.

Normal Saloon	£300	0	0
De Luxe Saloon	£320	0	0
Grande Luxe Roadster	£320	0	0
Grande Luxe Coach	£367	10	0
Grande Luxe Cabriolet	£387	10	0

Type 301, 4-Cyl., 12.8 h.p. Tax £13. Long Chassis.

De Luxe Family Saloon	£335	0	0
Commercial Saloon	£320	0	0
Grande Luxe Saloon (sliding roof)	£406	0	0
Grande Luxe Berline (sliding roof)	£375	0	0

Type 601, 6-Cyl., 19.8 h.p. Tax £20. Short Chassis

Superluxe Saloon, 4 seats	£377	10	0
Grande Luxe Cabriolet	£422	10	0
Grande Luxe Roadster	£375	0	0

Type 601, 6-Cyl., 19.8 h.p. Tax £20. Long Chassis

| | | | |
|---|---|---

PIANOS.

At GILL'S, Nassau St., Dublin

A T Gills—Compare prices before Purchasing a Piano elsewhere, and save 50 per cent.

A T Gill's—Bechstein, Bluthner, Schiedmayer, Steinway, Scheel, Haffmann, Scrobher, Gors and Kallmann, Seiler, Baby and Boudoir Grands.

A T Gills—Gors and Kallmann, Bogs and Voigt, Mand Knauss, Kapper, Haffmann, Andrae, Seiler, Rosener Reinhardt.

A T Gill's—See their new Piano, iron frame, check action, 294 guineas; marvellous value.

A T Gill's—Carlton, Atkin and Atkin, Derwent, Metzler, Witton and Witton, new Pianos, from 35 guineas.

A T Gill's—100 Secondhand Pianos returned from Hire and Concert work, including Bechstein, Bluthner, Collard, Schiedmayer, Steinway, Broadwood, Brinsmead, Bord, Chappell, Cramer, from £10.

A T Gills—They will take your old Piano in part payment for any instrument or purchase for cash.

A T Gill's—They will take your old Piano in part payment for Wireless Set.

A T Gill's—All Instruments can be had on the Easy Payment System. Terms to suit all clients.

A T Gill's—Have your Piano Repaired and Tuned by experienced workmen, town or country; estimates free and save 50 per cent. 'Phone, 62577.

A T Gill's—Have your Piano moved by experienced men and motor; estimates free; save 50 per cent. 'Phone, 62577.

A T Gill's—Pianos to Hire. Uprights from 10/- Grands from 15/- 'Phone, 62577.

At GILL'S, Nassau St., Dublin

MUSICAL INSTRUMENTS, ETC.

THE Gramophone Stores, Johnston's Court, Grafton street, Dublin, are Agents for H.M.V. Records, Gramophone and Radio Sets. Civility and attention to inquiries. T

VIOLIN, John Johnson, very fine tone, Bow and Case, £6.—E 793, this office.

POULTRY, FISH, CAGE BIRDS, DAIRY.

GRIT AND WATER.

Writing on this subject in the *Weekly Irish Times*, the Poultry Correspondent says:—The supply of grit is an important matter, even for small chickens. A little coarse sand can be spread on a board or a piece of canvas where they are fed while they are small. Later on a box of flint grit, broken small, should be placed where they can pick at it. It is most important that the water given to chickens should be kept perfectly clean, as impure water causes diarrhœa and other ills. It is also important that the water should be placed in a position where the chickens are not so likely to run over it, and if a cup or small jam pot is placed in it they are not so likely to do so. When they are older a large flower pot can be placed in the dish of water. For the first few days after they are hatched a little warm milk can be given to them. They like it, and it is very good for them. In fact, where milk is to spare the more they get of it the better.

ALL Pullets laying at five months, Welsummers, Wyandottes, Rhode Island Reds, sittings, big brown eggs, 2/9, 16/- 100; large Brown Newlaid, 1/- dozen, free delivery in cullers.—Miss Brett, Durrow, Leix.

BANTAM HEN, magnificent Breeding Pen, splendid cock prize this year's Spring Show), 12/6; hens 3/- each; owner giving up poultry.—Appian Villa, Leeson park.

BUDGERIGARS, breeding pairs, greywing blue and yellows; also five foreign Finches, including spice, whitethroat and waxbills, aviary bred; also Border Hen Canary, young and mature. Write Captain Wood, 28 Harcourt street, Dublin.

COCKS, 8/6, Rhode, Buff Rock, Sussex; also Aylesbury Ducks and Drakes; Silver and Rhode, 3/6, free.—Walshe, Ballydonagh, Clonmel.

CHICK Pinhead Oatenmeal, 2/4 stone, 18/- cwt.; Chick Wheat, 1/2 stone, 8/6 cwt.; Coarse Oats, 1/2 stone, 8/6 cwt.; Rice, 1/6 stone, 10/6 cwt.; Cod Liver Oil Chick Mash, 1/6 stone, 10/6 cwt.; Galvanised Chick Fountains, 1/3 and 1/6 each.—Ravensdale Mills, 40 Wellington quay, Dublin. 20 x

COCK Roller Canaries 20/-, 12/6, Hens 4/-; Lancashire Cocks 20/-, 25/-, Hens 10/- upwards; carriage 1/6.—Fanciers' Stores, 15 Upper Ormond quay, Dublin. 11 C

DAYOLD Chicks, W.W., R.I.R. x W.W., 6/- per dozen, carriage extra, due 21st. Address "Z 3, Chicks," this office.

EGGS, delicious Hot Buttered, delivered anywhere in Dublin; present price 1/- dozen.—E 769, this office.

ONE and two year K.C. and Runner Ducks, 2/- each.—Mrs. Woodlawn, Baldoyle, Dublin.

PHEASANT Eggs for Sale, from stock of healthy, penned birds.—Millar, Bessborough, Piltown, Co. Kilkenny.

POULTRY Houses, Egg Boxes.—Manufacturers, Geo. Perry Co., Ltd., Camden Row, Dublin. 3 X

TWO portable Poultry Houses, 10 x 7 x 6 to eave, double compartments, glass windows, felt roof.—Seen Ashfield, Rathfarnham. 8 F

TWO Portable Poultry Houses, 10 x 7 x 6 to eave, double compartments, glass windows, felt roof. Seen Ashfield, Rathfarnham.

SIX Aylesbury Ducks, from winning pen, Spring Show; 32/6, free.—Arnold, Gormanston, County Meath.

THE Fitzgibbons should see the "Irish Family Names" feature in the "Weekly Irish Times" to-day. Price twopence. 8 F

WANTED for preserving, about 30 dozen Eggs. Fresh only. Address "Z 53," this office.

40 Chickens, week, mostly heavy, 22/.—H. Smyth, Newtown, Drogheda.

HORSES, HARNESS, ETC.

FOR Sale, thoroughbred Stallion on Department Register, nine years old, quiet, fruitful, sixteen hands, good action; price fifty pounds. Address "Z 3280, Stallion," this office. 8 F

FOR Sale, good looking Chestnut Gelding, 6 years, 16 hands, up to 10st., perfect hunter, and very quiet; a likely show jumper. Address "Z 46, Gelding," this office. 11 C

WANTED, Horse or Colt, work and hunt, cheap; particulars, price.—E 645, this office. 10 B

CATTLE, LIVE STOCK.

DOUBLE Aerial Wireless System, by an Expert, in the "Weekly Irish Times" to-day. Price two pence. 8 F

DEXTER Shorthorn Cow (in calf, shortly due.—Brady, Ballsbeary Swords. 10 F

PIGS, small and large, extra fine lot.—Blackrock House, Blackrock, Dublin. 11 C

PURE Bred Jerseys for Sale—One Heifer, due 18th inst.; one Cow, third calf due 28th inst.; one Cow, second calf due 7th June; ex my private winning herd.—John MacCaldin, Monaghan. 11 C

RED Springer Cow, second calf, making a great cow, due to calve; cheap.—Dixon, The King's House, Shapelizod, Dublin.

THE "Scour Specific"—The never failing Cure for White Scour in Calves and Scour in Cattle, Calves, Sheep etc.; post free 3/- and 5/6.—A. H. Jones Enterprise, Co. Cork. T

DOGS.

ARGOSY Boarding Kennels—Pedigree Terriers for Sale; reasonable prices; inspection invited.—Mrs. Lovell Hicks-Arden Druid, Shankill. 'Phone: Shankill 22.

A TREAT your dog will like—Rangoon Rice, 1/6 a stone, 10/6 cwt.; Kibbled Biscuits, 4/- stone, 10/- cwt. Special Mixture for Dog Foods.—Ravensdale Mills, 40 Wellington quay, Dublin. 20 x

BEAUTIFUL Black Pug Puppies, 3rd and reserved prize, Dublin Show.—Cooke, Ballyonoty, Thurles. 8 F

BOARDING Kennels, safe, comfortable, convenient; trained staff; collecting van, telephone.—Mrs. Bottell, Gragarnagh, Castleknock 3 X

EXHIBITORS of the Old Brigade," No. 15—Mr. M. I. Forde. See to-day's issue of "The Irish Field."

FOR Sale, Pointer Puppies; sire, Champion Mariais Marksman; dam, Grecian Wave.—Fleming, Macharabuish. 8 F

FOR Kennel News, Articles and best Reports of Dog Shows, see Irish Kennel Club Registrations, Reports of Meets, etc., read "Irish Field," Official Organ of the Irish Kennel Club. Published every Saturday. Price 2d. On Sale at all Newsagents and Bookstalls. T

HYSTERIA, Fits Cured; Fitkur has proved successful; 2/6, 5/-.—Keane's Drug Store, Kilkenny.

PEKINGESE Puppies for Sale, from prize winning stock.—Mrs. Parker-Keene, Castle Grange, Ashford. 10 F

POINTERS fit to train this season, by bench and field winners; exercise.—Gardiner, Coatehill.

SCOTTISH Terrier Puppies for Sale, champion strain, twelve weeks.—E 494, this office. 8 F

THE "All-Sorts-of-Dogs'" Show—For interesting comments, see to-day's issue of "The Irish Field."

WIRE Fox Terrier Dog Puppy for Sale, 8 months old, champion pedigree.—"Dog," Wilde's Office, Lucan. 8 F

WORMS—Dogo Greyhound Ball Special work wonders; 1/3, post free.—Keane's Drug, Kilkenny.

BUSINESS, BUSINESS PREMISES, LANDS, ETC.

ALEXANDRA Basin—Large Yard, 450 x 50 feet, good storage and office accommodation; long lease, 4 Grosvenor square, Dublin. 11 C

A BUSINESS (Est. 1927), N.W. London, for Sale. Limited Company; capital £8,000; Builders, also Owners of Properties, Land, etc. Total assets over banker exceed £35,000. Would consider offer about £20,000 for entire share capital, or sell part. Accounts audited by C.A. bankers' references exchanged. Principals no agents; only apply "K," Keaton Grove House, Keaton road, Kenton, Mdx. 11 B

BUTCHER'S Shop, Coastal Town, doing three cattle, ten sheep weekly; rent 45/-; good will, fittings, £400. Address "Z 82, Shop," this office.

BUILDING SITES—See Special Heading. T 13

DUN Laoghaire—Shops and Residences, Let or Sell; 3 bedrooms, reception room, kitchen, bathroom (h. and c), w.c., coalhouse, electric, gas; good position; suit any business trams pass door; rent £160, inclusive; or £250; reversion.—1942, Irish Times Branch Office, Dun Laoghaire. 8 F

FOR Sale, General Hardware Business, Crumlin road district, Belfast; stock, fittings, etc., all very superior; first class dwelling; very low rent. Particulars, John H. Gault, Estate Agent, Crumlin road, Belfast. 'Phone 1243. 9 F

FACTORY required vicinity Wicklow street, light machinery, about 60 feet long.—E 773, this office.

HOWTH road Vicinity—A Lock-up Shop, with enclosed yard, ready for occupation 1st June; suitable for poultry, fish, fruit or vegetable shop; lease 500 years, subject to £25 per annum; price £500; remission of rates.—Dockrell Limited, Agents. 10 B

LETTING, new up to date Residential Shops, Malahide road, Clontarf (Marino end); populous district; weekly or inclusive. Apply Jennings, 10 Marlborough road, N.C.R. 7 F

NEAT Residence and Shop, close to popular resort in Co. Wicklow, gardens, garaging, etc.; no great; nominal rates; turnover of shop nearly £1,000; price for residence, shop, etc., £625. Apply Jackson Stops and Joyce, 35 Kildare street, Dublin.

OFFICES, 6 Exchequer street (opposite Central Hotel)—1st floor £48, 2nd floor £42, 3rd floor £36; excluding rates and electric light.—Lee Simpson, 3 Dawson street, Dublin. 8 4

OFFICES to Let, vacant soon; 3 rooms, ground floor; 14 Commercial Buildings. Apply between 10 and 5, or 'phone 22650. 10 B

OFFICES to Let, in central positions; rents from £30 to £84 yearly.—Heron, 188 Pearse street. 11 c

OFFICES, Commercial Buildings, Dame street—To Let, three, at low inclusive rents. Apply Manager, Central Hotel, Exchequer street, Dublin. 7 X

SPACIOUS Basement (opposite Pillar), suitable any business. Particulars, Jameson's, 33 Lower O'Connell street. 10 B

STOCKROOMS or Offices—Several to Let, every convenience, at reasonable rents, from £36 to £130 (inclusive of taxes). Apply Manager, Central Hotel, Exchequer street, Dublin.

BUSINESS PREMISES CONTINUED

SHOP and House in good suburban district, cash £1,200; £400.—E 792, this office.

TO Let, a spacious, well lighted and attractive Office on 2nd floor, Middle Abbey street; moderate rent. Apply Secretary, 61 Middle Abbey street. 8 F

TO Let or for Sale as Going Concern, large Tea, Grocery and Provision Business; big cash counter trade done, best provincial town in Ulster; excellent position; new premises, up to date fixtures, lighting, heating; retirement through ill health. Address "Z 3896, Business," this office. 9 C

TO Let, Petrol Filling Station, excellent business centre, good business done, four petrol pumps paid (profit rent from four lock-up garages £1 weekly), fine weekly rent, £3.—Box 508, Dixon, Dun Laoghaire.

UP to £1,500 offered for established Cash Business, with House, city or suburbs, either Grocery or Newsagency, though advertiser open to any sound proposition; no agents; full particulars. Address "Z 3287, Premises," this office. 9 A

£500—LOCK-UP Shop, newly built, enclosed yard, poultry, fruit, vegetables.—Arthur Jones, 10 Stephen's Green 9 A

BUILDING SITES

ALLEN and Townsend, 11 Stephen's Green—Building Sites in all district; surveys and particulars at our office. 'Phone, 43308. 26 X

BUILDING Sites, suitable Government Grant Houses, Sutton, Kilbarrack, Howth, Cormanston Strand; water, light, sewerage; concrete material on site; about 999 years lease; rent from £5 per site. Apply 3 Clare street. 26 X

BLACKROCK—195' frontage, 133' depth; all services; Sale—Altadore, Avoca avenue, Blackrock. 10 B

HOUSES AND LANDS FOR SALE AND WANTED.

A BANDON House Hunting. Consult Garvey and Good. Free list on application. Financial accommodation if required.—20 Lincoln place, Dublin T

ALBERT MacARTHUR, "The Housefinder," 8 MacArthur House," 17 DOLIER STREET. T

A COMPREHENSIVE list of Houses in all principal districts supplied on application. Every class of property available.—Franks and Franks, 23 Stephen's Green. 'Phone 61640.

AN exceptional opportunity offers for Purchase of a very attractive detached Residence, or would make ideal small private hotel, charmingly situate on the sea, convenient to Dun Laoghaire, in first class decorative condition, requiring no outlay; 4 reception, 10 other rooms, 2 bathrooms, 3 w.c.'s, kitchen, kitchenette, etc.; electric light, gas; garage, tennis court, boat house, private pier, bathing house, promenade; complete seclusion; lease, 900 years; immediate possession.—E 501, this office. 8 F

AT Booterstown avenue, Stillorgan road end; three reception, four, five bedrooms (large rooms), garage, price £1,150.—G. Kells, 26 Eaton square, Rathtown. 3 X

ATTRACTIVE semi detached brick built House, South suburbs, perfect order, special fittings; eight apartments, pantry, scullery, tiled bathroom, l.b., towel airer, sep. w.c., gas, garage, outside w.c., coals, toolshed, large garden, beautifully laid, commanding mountain views; two-thirds rates remission; convenient bus service; £1,200.—E 380, this office. 7 E

A MAZING value—Maretimo Villas, Newtown avenue, Blackrock; attractively situated, close tram, bus, railway, churches, sea; modern; labour saving; six rooms; only £850. £100 to £250 cash required, balance can be repaid over 10 to 30 years; only two finished houses unsold; Dalkey tram passes site.—Archer, 12 Lower Fitzwilliam street. 'Phone 62025. Blackrock 435. 8 F

ABSOLUTE Sale—"Ivanhoe," 39 Waverley avenue, Fairview, semi-detached House, with garage. 8 F

"ABSOLUTE Sale"—39 Waverley avenue, neat two-storey modern House (pre-war); seven apartments, bathroom, etc.; seen any time. Selling Tuesday, 22nd. Auctioneer: Albert MacArthur, D'Olier street, "The Housefinder." 8 F

AT Sutton—Nice Bungalow, 3 bedrooms, £675, pre-war semi-detached House on one acre, £950.—Etchingham and Co., 11 Lower Baggot street. 9 F

AT Monkstown—Pre-war non-basement House, 3 reception, 5 bedrooms, £1,200; at Ballsbridge, nice House, 2 reception, 5 bedrooms, £1,000.—Etchingham and Co., 11 Lower Baggot street. 9 F

AT Kenilworth Square—Well built pre-war non-basement House, in good situation; 2 reception, maid's room, all modern conveniences; large gardens; reasonable price for quick Sale. Apply Franks, 23 Stephen's Green. 9 F

A CHARMING House, Monkstown, with central heating; 5 bedrooms, 2 reception, usual rooms, furnished, unfurnished, Sell, owner travelling.—Arthur Jones, Stephen's Green. 10 B

AT Newtown Park avenue, Blackrock—Attractive Houses; £950 and £1,000; on view.—Pember ton. 10 F

ADJOINING Lansdowne road, £1,300—Bright, well conditioned modern House, 4 bedrooms, garage, or £108 yearly.—Jones, Auctioneers. 10 B

AT Rathmines—House for Sale, possession, good condition throughout; 3 reception rooms, kitchen, scullery, cut-houses, garage, hwn. good garden, electric lighting; long lease; possession. Apply E 472, this office. 8 F

HIGHFIELD road Rathgar—For Sale; 4 bedrooms, 2 maids' rooms, drawingroom, dinningroom, study, breakfast room, kitchen, bathroom, w.c.'s, garage; garden front and rear; semi-detached; long lease; free of rent; no outlay. Apply Mr. McDonald, Solicitor 116 Grafton street. 11 C

IDEAL situation, on seafront, Dollymount, 400 Clontarf road, facing "Blue Lagoon," modern tuscanty, semi-detached pre-war House, 7 apartments, bathroom, etc.; big garden. Selling 22nd.—Auctioneer, Albert MacArthur, "The Housefinder." 9 B

JONES'S road—Attractive non-basement House; good garden; price £800.—Garvey and Good, 20 Lincoln place. 10 B

KINGSTOWN—Charming detached House, labour saving; 4 bedrooms, 2 sitting; garage; excellent appointments; rate remission; £1,250.—Arthur Jones, Stephen's Green. 9 A

LANSDOWNE road (adjoining)—Beautiful House, 4 bedrooms, garage, £1,300.—Jones, Stephen's Green.

MILLTOWN—"Auburn," adjoining Temple road and station, modern, detached, double-fronted; superior brick structure and fittings; 9 good rooms, garage, greenhouse, tennis; caretaker. 8 F

MONKSTOWN—Ballsoulton, 10 Alma road; non-basement, superior structure and every modern fitting; garage, greenhouse, garden; fine aspect; open daily. 8 F

MARINE Drive, Sandymount road—Semi-detached, all brick Houses, 14½ inch thick walls; built on Earl et Pembroke estate; 7 rooms, garage, hot and cold water, etc.; 99 years' ground rent; seen any time; small deposit secures; £995.

NICE semi-detached Residence for Sale, 'bus route, 3 bedrooms, 2 reception rooms, apartments, electric light, gas, garage; £1,150 for speedy Sale; inspection invited. Apply Corrigan and Co., 4 Grafton street. 10 B

PRIVATE Sale — Pre-war, brick House, 7 rooms; Fairview; well let to solvent tenant, producing £30 yearly; excellent investment.—E 727. this office. 11 C

RATHMINES—A neat non-basement House, 2 reception, 3 bedrooms, usual conveniences, hot and cold bath, space for garage, garden, electric light and gas; price £1,050.—Dockrell Limited, Agents. 10 B

RANELAGH—An ideal House for boarders or paying guests; 3 reception, 6 bedrooms, bathroom, modern front and rear, electric light and gas, rear entrance; price £840.—Dockrell Limited, Agents. 10 B

RATHMINES, select road—Cottage style pre-war detached House; spacious rooms, in perfect repair; three reception, five bedrooms, large garden. Apply Lucy and Good, 7 South Leinster street, or Browne and Dowse, Grafton street, opposite Woolworth's. 11 C

RATHMINES road—Commodious House, 8 apartments; tenant leaving; small room all modern conveniences; large gardens; reasonable price for quick Sale. Apply Franks, 23 Stephen's Green. 9 F

RATHGAR—Very desirable freehold Residence, drawingroom, diningroom, folding doors; 4 bedrooms, bathroom, etc.; all modern conveniences; inside light and heat all rooms, attractive garden, back entrance.—117 Stephen's Green. 9 F

RATHFARNHAM, 8 acres, charming freehold property, perfect. £1,750.—Jones, Stephen's Green.

"SUNNYDALE," ideal two-storey detached Villa Residence, just past Methodist Church, Sutton Cross (vacant). 10 B

"SUNNYDALE," artistically designed, entrance hall, drawingroom, diningroom, 4 bedrooms, good bathroom, tiled kitchen, etc.; two big garages, garden front and rear. Selling 22nd—Albert MacArthur, "The Housefinder." 'Phone, 44941." 9 B

SPURTON, non-basement, detached House; 3 reception, 5 bedrooms, w.c.'s, garage; South suburbs; £1,650—Etchingham and Co., 11 Lower Baggot street. 9 F

"THE Ranch," Dublin road, Sutton. 9 B

"THE Ranch," a pretty detached Bungalow. Open daily. Absolute Sale. 9 B

"THE Ranch" owner leaving Ireland, ideal detached, attractively designed Bungalow, Dublin road, just at Kilbarrack tram, 'bus stop. Red tiled roof, drawingroom, entrance hall, diningroom, 3 bedrooms, good bathroom, bright kitchen, pantry, electric light, gas; 2 big gardens, fine garage. Open daily. Selling 22nd.—Auctioneer, Albert MacArthur, "The Housefinder," D'Olier street. "Phone, 44941."

TEMPLE road, Rathgar (Glenwood)—Modern semi-detached House, with garage, 2 reception rooms, 3 bedrooms, maid's room, kitchen, scullery, pantry, etc.; electric light and power; side entrance; garden front and rear; price £1,550; ideally situated; inspection any time. 8 F

TERENURE—Excellent pre-war modern House; eight rooms, garage; reduced price for quick Sale.—Browne and Dowse, Grafton street, opposite Woolworth's.

TENEMENT Property, with Shop, in good thoroughfare, city, indemnified against rent. F.L.V. £57, net income £168, for immediate Sale, £700.—E 778. this office.

VILLIERS road, Rathgar—Handsome modern House, brick built throughout with granite dressings, bow windows, porch entrance, spacious hall, 2 reception rooms, with folding doors between, and marble mantlepieces; 4 bedrooms, maid's room, bathroom (h. and c.), separate w.c., kitchen, pantries, scullery, electric light and gas, outoffices, gardens front and rear, room for garage; lease rent £10. F.L.V. £30; lease 460 years; price £1,250. Apply William Montgomery and Son, 24 Suffolk street, Dublin.

12 CLONMORE road, North Strand—Compact two-storey, red brick House, 5 apartments, etc. (possession), Selling 22nd Keys, Auctioneer, Albert MacArthur, D'Olier street, "The Housefinder." 9 B

28 CASIMIR road, Rathmines—Seven rooms, pantry, 2d conservatory, bathroom, perfect condition; low ground rent; seen by appointment. 8 F

£140 SECURES semi-detached House, 4 bedrooms, kitchen, bath and w.c. garage, good garden; ground rent £9 10/-; price £675. Immediate vest of lease. Enquire National Housing Society, Ltd., 7 Upper Ormond quay, Dublin, or at site—Navan road, Cabra.

£150 TO £250 Deposit secures six-roomed, labour saving, attractively decorated House, Maretimo Villas, Blackrock; balance payable as rent (price £860. Particulars, office, 62023, Blackrock 435; after 5.30 p.m., 439.

£250 CASH secures £850 House (possession), Rathfarnham district, tram line; no delay.—Holden, Auctioneer, Saint Andrew street. 10 B

£600—VERNON Gardens, Clontarf, three bedrooms, sittingroom, bathroom, kitchenette, scullette, bathroom; garden front and rear; valuation £18, h.r. £5.—E 601, this office. 9 A

£600—LIKELY, 7 apartments, bath, electric light, gas; perfect order.—E 805, this office.

£1,075 PURCHASES a modern semi-detached House, with garage, containing two reception, four bedrooms, kitchen, pantry, bathroom, (h. and c.), w.c., large garden, rear and electric light; rates remission, ground rent £10. Apply 37 Fortfield terrace, Upper Rathmines. 7 F

£1,250 AND upwards, brick Houses, detached and semi-detached, four and five bedrooms, tiled bathrooms and kitchenettes, exceptionally well built and finished, hard wall plaster used throughout; rates remission.—Pickering and Son, 79 Upper Gardens, Rathmines. 9 F

HOUSES TO LET.

AT Blackrock (tram line)—Six rooms, gardens, £96 per annum; seven rooms, detached, two gardens, £108 free; Castle avenue, six rooms, semi-detached, garage, large garden, £108 free.—Archer, 12 Lower Fitzwilliam street. 'Phone 62023.

ALDERLEY Lodge, Glenageary—Five rooms, bathroom, kitchen, electricity, garage, greenhouse; sea view; £85. Seen daily. 9 A

A SIX-ROOMED Maretimo villa, Blackrock Let, at £96, free; Sell, £850 (part cash). Particulars, Archer, 12 Lower Fitzwilliam street. 'Phone, 62023. 10 B

ATTRACTIVE modern Residence, 39 Palmerstou road; sunny aspect, outlook at rear over fields; garage facilities; improvements being effected; service lift installed. Open for inspection. Particulars, 'phone 251 Rathmines. 10 B

AT Sydney Parade, modern House, 5 sitting, 5 bedrooms, £106 and taxes; Donnybrook, £110 free; Northumberland road, £100 and taxes; Rathmines, £95 free; Rathgar, £80 and taxes; Sutton, £80 free.—Etchingham and Co., 11 Lower Baggot street.

BUNGALOW to Let, three rooms, kitchenette, bathroom, £72 yearly, free.—Watkins, Ashton Park, Monkstown. 8 F

DOUBLE Aerial Wireless System, by an Expert, in the "Weekly Irish Times" to-day. Price two pence. 8 F

GATE Lodge, near Blackrock, two storeys; one sitting, two bedrooms, electric light, bathroom (h. and c.), kitchen and scullery; no young children; rent in advance; £70 free. Address "Z 40, Lodge," this office.

HOUSE to Let, garage, 2 Vernon Grove, Rathgar; newly done up inside and outside, modern; 2 sitting, 6 bedrooms. 10 B

MAPLE Grove, Church road, Killiney—Modern granite high class Residence, moderate rent; decorated; all conveniences, sea, golf, 'bus. Seen afternoons. 8 F

MONKSTOWN—Half Furnished House; best position, near tram, tram, 'buses; electricity, garage E 754, this office. 11 C

NO. 14 Appian Way to Let; 2 sitting, 4 bedrooms, hot bath, good garden. Apply 45 Molesworth street. 10 F

SANDYCOVE—To Let, beside sea, small detached House, drawingroom (with folding doors), diningroom, 3 bedrooms, servant's room, kitchen, bathroom, etc.; good garden; suitable small family; vacant July. Address "Z 3506, House," this office. 9 A

TO Let at 32 Lindsay road, Glasnevin, 2 reception, 3 bedrooms, maid's room, kitchen bath and garden; 11d. tram and 'bus.—F. Clarke, 101 Parnell street. 8 F

TO Let, from June 1st, for three months, Furnished House, Rancleagh; 25/- per week.—E 566, this office. 9 A

TERENURE—Pre-war House; 4 bedrooms, 2 sitting-rooms, bathroom, gas, kitchen pantry and scullery; vacant end May; rent £72 and rates.—E 547, this office. 9 A

TO Let, Half House, in lovely grounds, with tennis court and garage; near Phœnix Park; £80, free E 736, this office. 11 C

TO Let, Unfurnished, charming Residence, convenient Dublin; delightful grounds, mountain views; compact house, all conveniences.—E 720, this office.

TO Let, 2 Winton road, Leeson Park, semi-detached House, 4 bedrooms; £100 and taxes. Apply Saul, 112 Upper Leeson street. 11 C

TERENURE, £120, modern House, garage, 4 bedrooms; Rathgar, £80, exclusive; Pembroke Park, £105. Sell £1,700; Terenure, open situation, 3 sitting, 5 bedrooms, croquet, garage, £1,600—Jones, Stephen's Green.

24 GAREVILLE avenue, Rathgar, containing 3 reception rooms, 3 bedrooms, 2 maids' rooms, kitchen, h. and c. water, electric light, good garden front and rear, garage; rent £120 and taxes. Apply Hoey and Denning, Solicitors, 12 Trinity street, Dublin. 10 F

31 HATCH street, Dublin, to Let, June or July, Furnished House; moderate rent. Seen any day from 1 to 3. 8 F

109 NORTH King street—Shop with Dwelling accommodation. May be inspected between the hours of 2 p.m. and 5 p.m. on Monday, 14th May, 1934. Applications stating inclusive weekly rent offered, should be lodged in Dublin Corporation Housing Department, Allocation of Tenancies, etc., Branch, Lord Edward street, not later than 12 noon on Friday, 18th May, 1934.

HOUSES WANTED.

COMMERCIAL Man wishes to Purchase modern, Pembroke or Rathgar districts, with five bedrooms, before August; £1,500-£2,000.—E 372, this office.

FURNISHED House required in South Dublin for six or twelve months; adults only.—E 684, this office.

GREYSTONES, Bray, Killiney, Furnished, for July or August; 4 bedrooms and garage.—Jones, Agents, Stephen's Green.

REMOVALS AND WAREHOUSING

LABOURER'S COTTAGE TO PEER'S MANSION

W. W. KENNEDY & CO.

REMOVAL CONTRACTORS, CARRIERS AND WAREHOUSEMEN,

122 Upr. Dorset St., Dublin, & Academy St., Belfast. Tel.: Dublin 21537. Wires: "Enterprise, Dublin."

HOUSES AND LANDS CONTINUED

GILFORD Park—Beautiful new Residential Pair, joining up Park avenue, Gilford road and Ballsbridge—Brick-built Houses, 7 rooms, kitchen. 16 Houses just completed; 18 sold; £1,050 to £1,100. Easy terms arranged. On view daily. 8 4

GLENCOOLE." 126 Morehampton road, Donnybrook. "Administrator's Sale"; modern, semi-detached. Open daily. 9 B

"GLENCOOLE," 126 Morehampton road, for Auction on premises, House and Furniture, Wednesday, 16th. 9 B

"GLENCOOLE," excellent, compact, well-built House, porched entrance, bay windows, sittingroom, dinningroom, 5 bedrooms, bathroom, kitchen, etc., long garden.—Auctioneer, Albert MacArthur, D'Olier street, "The Housefinder." 9 B

GROUND Rent £9 yearly for Sale, £150, secured on city property; also Plot of Ground, suitable small factory.—E 785, this office. 11 C

HOUSES for Sale—A wide selection in all the principal districts. For reliable information and the most up-to-date lists consult Franks and Franks, 23 Stephen's Green. T

HOWTH—Delightfully situated semi-detached Residence, 3 reception rooms, bathroom, kitchen, scullery; cut-houses, garage, hwn. good garden, electric lighting; long lease; possession. Apply E 472, this office. 8 F

HIGHFIELD road Rathgar—For Sale; 4 bedrooms, 2 maids' rooms, drawingroom, dinningroom, study, breakfast room, kitchen, bathroom, w.c.'s, garage; garden front and rear; semi-detached; long lease; free of rent; no outlay. Apply Mr. McDonald, Solicitor 116 Grafton street. 11 C

IDEAL situation, on seafront, Dollymount, 400 Clontarf road, facing "Blue Lagoon," modern tuscanty, semi-detached pre-war House, 7 apartments, bathroom, etc.; big garden. Selling 22nd.—Auctioneer, Albert MacArthur, "The Housefinder." 9 B

JONES'S road—Attractive non-basement House; good garden; price £800.—Garvey and Good, 20 Lincoln place. 10 B

KINGSTOWN—Charming detached House, labour saving; 4 bedrooms, 2 sitting; garage; excellent appointments; rate remission; £1,250.—Arthur Jones, Stephen's Green. 9 A

LANSDOWNE road (adjoining)—Beautiful House, 4 bedrooms, garage, £1,300.—Jones, Stephen's Green.

MILLTOWN—"Auburn," adjoining Temple road and station, modern, detached, double-fronted; superior brick structure and fittings; 9 good rooms, garage, greenhouse, tennis; caretaker. 8 F

MONKSTOWN—Ballsoulton, 10 Alma road; non-basement, superior structure and every modern fitting; garage, greenhouse, garden; fine aspect; open daily. 8 F

MARINE Drive, Sandymount road—Semi-detached, all brick Houses, 14½ inch thick walls; built on Earl et Pembroke estate; 7 rooms, garage, hot and cold bath, large garden, garage for three cars, electric light and plugs; house in excellent condition; price £1,450. Lockrell Limited, Agents. 10 B

NICE semi-detached Residence for Sale, 'bus route, 3 bedrooms, 2 reception rooms, apartments, electric light, gas, garage; £1,150 for speedy Sale; inspection invited. Apply Corrigan and Co., 4 Grafton street. 10 B

PRIVATE Sale — Pre-war, brick House, 7 rooms; Fairview; well let to solvent tenant, producing £30 yearly; excellent investment.—E 727. this office. 11 C

RATHMINES—A neat non-basement House, 2 reception, 3 bedrooms, usual conveniences, hot and cold bath, space for garage, garden, electric light and gas; price £1,050.—Dockrell Limited, Agents. 10 B

RANELAGH—An ideal House for boarders or paying guests; 3 reception, 6 bedrooms, bathroom, kitchen, garden front and rear, electric light and gas, rear entrance; price £840.—Dockrell Limited, Agents. 10 B

RATHMINES, select road—Cottage style pre-war detached House; spacious rooms, in perfect repair; three reception, five bedrooms, large garden. Apply Lucy and Good, 7 South Leinster street, or Browne and Dowse, Grafton street, opposite Woolworth's. 11 C

RATHMINES road—Commodious House, 8 apartments; tenant leaving; small room all modern conveniences; large gardens; reasonable price for quick Sale. Apply Franks, 23 Stephen's Green. 9 F

RATHGAR—Very desirable freehold Residence, drawingroom, diningroom, folding doors; 4 bedrooms, bathroom, etc.; all modern conveniences; inside light and heat all rooms, attractive garden, back entrance.—117 Stephen's Green. 9 F

RATHFARNHAM, 8 acres, charming freehold property, perfect. £1,750.—Jones, Stephen's Green.

"SUNNYDALE," ideal two-storey detached Villa Residence, just past Methodist Church, Sutton Cross (vacant). 10 B

"SUNNYDALE," artistically designed, entrance hall, drawingroom, diningroom, 4 bedrooms, good bathroom, tiled kitchen, etc.; two big garages, garden front and rear. Selling 22nd—Albert MacArthur, "The Housefinder." 'Phone, 44941." 9 B

SPURTON, non-basement, detached House; 3 reception, 5 bedrooms, w.c.'s, garage; South suburbs; £1,650—Etchingham and Co., 11 Lower Baggot street. 9 F

"THE Ranch," Dublin road, Sutton. 9 B

"THE Ranch," a pretty detached Bungalow. Open daily. Absolute Sale. 9 B

"THE Ranch" owner leaving Ireland, ideal detached, attractively designed Bungalow, Dublin road, just at Kilbarrack tram, 'bus stop. Red tiled roof, drawingroom, entrance hall, diningroom, 3 bedrooms, good bathroom, bright kitchen, pantry, electric light, gas; 2 big gardens, fine garage. Open daily. Selling 22nd.—Auctioneer, Albert MacArthur, "The Housefinder," D'Olier street. "Phone, 44941."

TEMPLE road, Rathgar (Glenwood)—Modern semi-detached House, with garage, 2 reception rooms, 3 bedrooms, maid's room, kitchen, scullery, pantry, etc.; electric light and power; side entrance; garden front and rear; price £1,550; ideally situated; inspection any time. 8 F

TERENURE—Excellent pre-war modern House; eight rooms, garage; reduced price for quick Sale.—Browne and Dowse, Grafton street, opposite Woolworth's.

TENEMENT Property, with Shop, in good thoroughfare, city, indemnified against rent. F.L.V. £57, net income £168, for immediate Sale, £700.—E 778. this office.

VILLIERS road, Rathgar—Handsome modern House, brick built throughout with granite dressings, bow windows, porch entrance, spacious hall, 2 reception rooms, with folding doors between, and marble mantlepieces; 4 bedrooms, maid's room, bathroom (h. and c.), separate w.c., kitchen, pantries, scullery, electric light and gas, outoffices, gardens front and rear, room for garage; lease rent £10. F.L.V. £30; lease 460 years; price £1,250. Apply William Montgomery and Son, 24 Suffolk street, Dublin.

12 CLONMORE road, North Strand—Compact two-storey, red brick House, 5 apartments, etc. (possession), Selling 22nd Keys, Auctioneer, Albert MacArthur, D'Olier street, "The Housefinder." 9 B

28 CASIMIR road, Rathmines—Seven rooms, pantry, 2d conservatory, bathroom, perfect condition; low ground rent; seen by appointment. 8 F

£140 SECURES semi-detached House, 4 bedrooms, kitchen, bath and w.c. garage, good garden; ground rent £9 10/-; price £675. Immediate vest of lease. Enquire National Housing Society, Ltd., 7 Upper Ormond quay, Dublin, or at site—Navan road, Cabra.

£150 TO £250 Deposit secures six-roomed, labour saving, attractively decorated House, Maretimo Villas, Blackrock; balance payable as rent (price £860. Particulars, office, 62023, Blackrock 435; after 5.30 p.m., 439.

£250 CASH secures £850 House (possession), Rathfarnham district, tram line; no delay.—Holden, Auctioneer, Saint Andrew street. 10 B

£600—VERNON Gardens, Clontarf, three bedrooms, sittingroom, bathroom, kitchenette, scullette, bathroom; garden front and rear; valuation £18, h.r. £5.—E 601, this office. 9 A

£600—LIKELY, 7 apartments, bath, electric light, gas; perfect order.—E 805, this office.

£1,075

WHITSUNTIDE HOLIDAYS
ON FRIDAY, SATURDAY AND SUNDAY
18th, 19th, and 20th MAY
CHEAP EXCURSION TICKETS

Will be issued at **Single Fare and one-third from and to DUBLIN, BELFAST and LONDONDERRY, with ALL STATIONS distant over 10 miles, where train service permits.** Available for Return by Rail only up to and including Friday, 25th May.

WHIT MONDAY—DAY TRIPS

Dublin to Belfast.	Train Time	Return Fare, 3rd Class.
	9 a.m.	12/6

Return Trains 5.40 and 7.10 p.m. Return TICKETS at Very CHEAP FARES will be issued FROM and TO DUBLIN and ALL STATIONS to HOWTH and DROGHEDA, inclusive. Special attention is drawn to:

	3rd Class.
Howth	1/-
Hill of Howth	1/3
Portmarnock	9d.
Donabate	1/-
Skerries	1/9
Balbriggan	2/2
Laytown	2/9
Drogheda	3/4

Proportionate Fares First and Second Class.

Dublin to Warrenpoint.	Train Time	Return Fare 3rd Class.
	9 a.m.	8/0

Return Train 7.45 p.m.
EXCURSION TICKETS at specially CHEAP FARES will also be issued to DUBLIN from:—

	Train Times. a.m.	a.m.	a.m.	3rd Class.
Dundalk	8.15	9.50	11.55 p.m.	5/-
Ardee	8.15	—	12.20	5/0
Dunleer	8.40	—	12.45	4/6
Oldcastle	7.30	—	—	5/6
Virginia Rd.	7.40	—	—	5/3
Kells	7.52	—	—	4/6
Navan	8.14	—	—	3/6
Beauparc	8.25	—	—	3/6

Excursion Tickets at corresponding low fares will also be issued to DUBLIN from Clones, Cootehill, Ballybay, Castleblayney, Carrickmacross, etc. Tickets valid for Return by RAIL only.

A Late Train will run from DUBLIN to DUNDALK at 10.0 p.m., calling at STATIONS from PORTMARNOCK forward (Dunleer, Dromin Junction, and Castlebellingham excepted).

The 6.40 a.m. Mail Train DUBLIN to BELFAST will not run.

WHIT SUNDAY—EXCURSION TO BELFAST

Fast Special Train DUBLIN dep. 9.15 a.m., Belfast, return 7.25 p.m. 7/6
3rd Class Return 12/6
STAY-OVER TICKETS will be issued by this train, valid for return following day by ordinary trains.

BALDOYLE RACES ON WHIT MONDAY and TUESDAY, 21st and 22nd MAY, RETURN TICKETS will be issued from DUBLIN to SUTTON by all Trains, at Fares of 1/3 First and Second Class; 10d. Third Class. Trains will leave Dublin at *12.30, 1.0, *1.15, *1.30, 1.45 and 2.0 p.m. *Monday only.

HOLIDAYS, 1934
We serve many varied delightful resorts. Before making your choice — please consult us.

GREAT NORTHERN RLY.

For further particulars of these and other Excursions, please inquire at STATIONS, or CITY OFFICE, 2 LR. O'CONNELL ST.
J. B. STEPHENS, General Manager.

Plan Your VACATION Now!

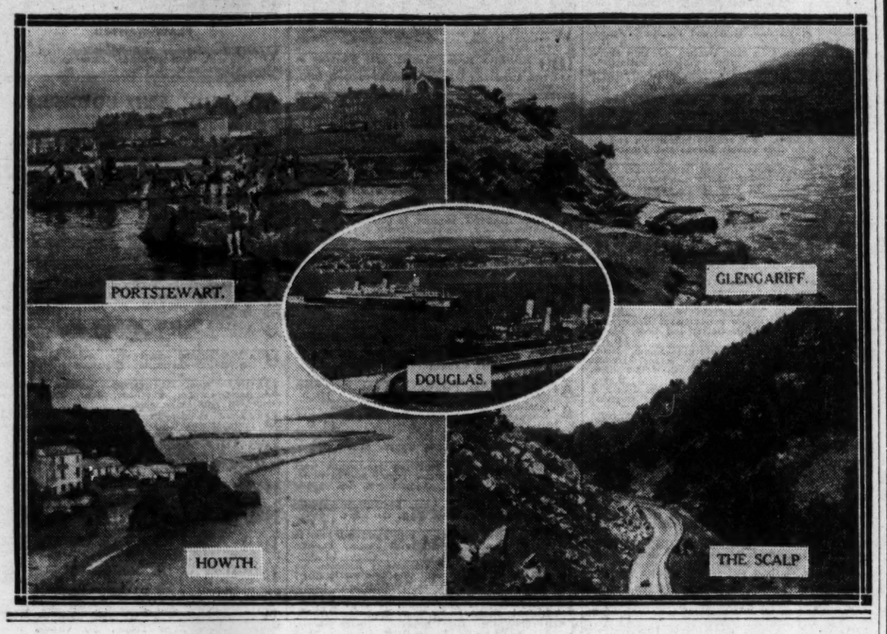

Opening of the Holiday Season.

The Attractions of the Emerald Isle.

HOLIDAY time is here again. Those who have taken the risk of an early vacation, in the climatic uncertainties of an Irish May, find that the sun is shining on their venture. It may be that the others who follow later will find that the early birds have caught all the sun—one hopes not—but, at least, the prospects are good.

There used to be three kinds of Irish holiday-makers—those who stayed in their own country, those who crossed to Great Britain, and those who went even further afield, to the Continent. Things have changed since then, mainly through the vagaries of international finance, and now, although there are still three clearly-defined categories into which holidays fall, the old Continental tour has been superseded in the list by the ocean cruise.

Whatever the rival attractions, however, of other kinds of holiday, there is no doubt Irish people are growing more and more attached to the idea of spending their holidays in Ireland. For a variety of reasons, and to a great extent through the propagandist activities of the Irish tourist associations, it has become realised that Ireland is a land worthy of exploration, rewarding the explorer with a rich store of interest and charm, and possessed of a variety of attractions, such as it will take the ordinary citizen, tied for fifty weeks of each year to the small corner of this varied isle, many years of wandering to discover.

SEEING IRELAND FIRST.

Let no Irishman think of the home country which, for patriotic reasons, he intends to "see first" as being a land either of twenty-six counties or of six. Patriotism does not go that far. Rather does it compel him to forget an artificial border-line and to feel equally at home in all parts of the island, including historic Derry in his itinerary among the Hills of Donegal, rejoicing alike in the Glens of Antrim and the wild landscapes of Kerry.

What a feast awaits those who have yet to discover Ireland, and what years of varied interest those who vow to exhaust the interests and beauty of Ireland before turning their feet towards lands within less immediate reach. Where would such a pilgrim start?

It depends, of course, so largely on individual idiosyncrasy. For those who love Nature at its wildest, displaying its primitive beauties in high, rugged crags and mournful heath, the choice is wide, ranging from Donegal, whose hills have inspired music, to Connemara, where man cannot fail to feel his inferiority to such natural grandeur, and thence down to Kerry, which for varied delights is, perhaps, without a peer among them all. As an additional attraction for a large number of Irish people—yes, and for people who come from outside to visit the country for the first time—there is in all these areas, and particularly in Connemara and Donegal, the interest of the Gaeltacht and the natural idiom of the pure Irish speech.

KERRY AND KILLARNEY.

Mention of Kerry, of course, makes one think of its most famous centre, Killarney, and one realises that any attempt to press Killarney's claims will inspire a vigorous counter-claim from the people of Sligo, who regard their native spot as the superior of that in which Moore saw "nature's home" and "Heaven's reflex." It would be too thorny a dispute for any outsider to attempt to settle. Certainly, Sligo can show majestic mountains rising in pleasant countryside, the serenity of silvern waters, and archæological store, which puts it in the same category as Royal Meath and glorious Glendalough, mysterious and enchanting. Glendalough adds a crown to the magnificent County of Wicklow, rich in restful scenery.

Antrim rivals Wicklow, with its glens and its unforgettable coast road, running from Belfast right round to the marvellous Causeway, which has been spoken of as a "miracle in stone." Nor must one neglect the shaggy moorlands of Cork, the rugged coast of Clare, or—but the list is too long to go into fully. Apart from the search for pure beauty, there is the call of the sea to be considered, and the restful ease of a holiday beside the breakers, revelling on golden sands.

AT THE SEASIDE.

If Ireland's seaside resorts do not offer the same varied entertainments as many of those across the Channel, there is, at least, an infinite choice of pleasant little spots where, given good weather, city and inland dwellers can glory in seaside charms. They form an unbroken cordon around the whole coast, and one has only to instance the fame of such places as Bundoran and Portrush in the north, and of Courtown and Youghal in the south, as well as the legion of resorts along the eastern seaboard, to testify to the regard in which Irish seaside towns are held by visitors from outside the country. Not only do they appeal to the parent of a family, but to those who choose golf as a means of making holiday, either as an exclusive relaxation or as part of their scheme.

The coast, in its many aspects, appeals to such a number of sides in our nature that there are several considerations to be borne in mind when selecting the ideal seaside resort. Most of us would be content with such a spot as Tramore, with its beautiful strand and pleasant situation. Others who require a comparatively active holiday and the opportunity for seeing nature's charms reflected otherwise, as well as in its scenery, might find their spiritual home at Rosslare, which has the special distinction of being the "jumping-off place" for the Saltee Islands, the famous bird sanctuary, where the birds are now gathering for the breeding season.

Almost all kinds of holiday-makers meet at Ennis, the county town of Clare, which, apart from being one of the inevitable resting places for those who tour the country—being half-way between Killarney and Galway, and within easy access of the West Clare beauty spots—provides facilities for hunting, shooting, fishing and golf, while it has the further irresistible appeal in the form of hotel accommodation such as cannot be surpassed in any other town of Ireland.

Dubliners are particularly fortunate, as compared with the dwellers in most large cities, by reason of the fact that they have so many holiday haunts lying almost beside the city. To the north there are such places as Skerries, Portmarnock and Howth; to the south, the long chain of resorts which might be said to begin with Dun Laoghaire and then to continue, past Dalkey and over Killiney Hill, into Bray, Greystones and yet further beyond.

HIKING AND CYCLING.

How are all these delights to be attained? Many of our young people today have solved the question of deriving the greatest enjoyment in the shortest time by taking to "hiking," and, to a somewhat lesser, but still appreciable, extent, to cycling. Once the starting point has been reached, perhaps by train or 'bus, they take to the road and wander where they will, exploring all that lies on either side of the beaten track. For this form of travel, what country offers greater scope than is to be found in Ireland?

Not all of us, however, are in the position of these youthful travellers, sturdy and unencumbered. For the exceptions, there are all kinds of travel facilities, including those of the Great Southern Railway, whose schedule of cheap fares testifies to their endeavour to induce holiday travel in the present stringent times. The company's holiday literature suggests a week's stay at any of their hotels—situated at Killarney, Kenmare, Parknasilla, Galway, Mallaranny, and Sligo—at an inclusive charge for rail and hotel accommodation. There are rail and motor coach tours in the South and West, which include by road many miles of travel through the most beautiful scenery. Run-about contract tickets can be obtained for ten shillings, and these enable the tourist stopping at a holiday centre to travel daily and see the country over a large area.

"ALL-IN" TOURS.

The best of the company's arrangements appears, however, to be nine "all-in" tours. All trouble for the traveller is obviated by this system, as the cost of the ticket includes rail travel, hotel accommodation, and some road travel and sightseeing tours. The company is also giving this year, instead of the old sixteen days' period tickets, "summer excursion" tickets at the same fare, which will be available for one month.

Most of this article has been written from the standpoint of the urban resident who wishes to find change at the seaside or country. There are many rural dwellers, however, whose idea of a holiday is to spend their leisure in the unaccustomed bustle of a big city, finding surcease from the comparative monotony of their normal life in the round of excitements which the big centres of population have to offer. Dublin is the ideal city for holidays—with its stately architecture, set in an encircling rim of lovely hills, its historic gems and associations, its manifold entertainments, and the constant series of social and sporting events which keep up the interest of the summer season.

ACROSS THE CHANNEL.

There remains that appreciable section for whom a holiday means a visit to some place beyond Ireland's shores. Well, their choice is vast, indeed. Excellent shipping services from Dublin, Belfast and Rosslare will carry them across the Channel, and all of Great Britain and the Isle of Man is within some hours' reach.

Irish accents are to be heard throughout the summer season at all the resorts of the Isle of Man, so popular is that compact little island, with its pleasantly-assorted variety of attractions, set conveniently in so small a space, among the people of the larger isle. Many Irish people, indeed, may be said to have narrowed their list of possible resorts to Douglas, Ramsey and Peel.

Somewhat similar is the attitude of many of our people to the North Wales resorts, which, on account of their scenic settings, must have a peculiar attraction for any Celtic people. Wild mountains and a rugged coast set off such places as Rhyl, Llandudno and Aberystwith so perfectly that it might not be far wrong to say that, outside Ireland, the British Isles has nothing finer to show.

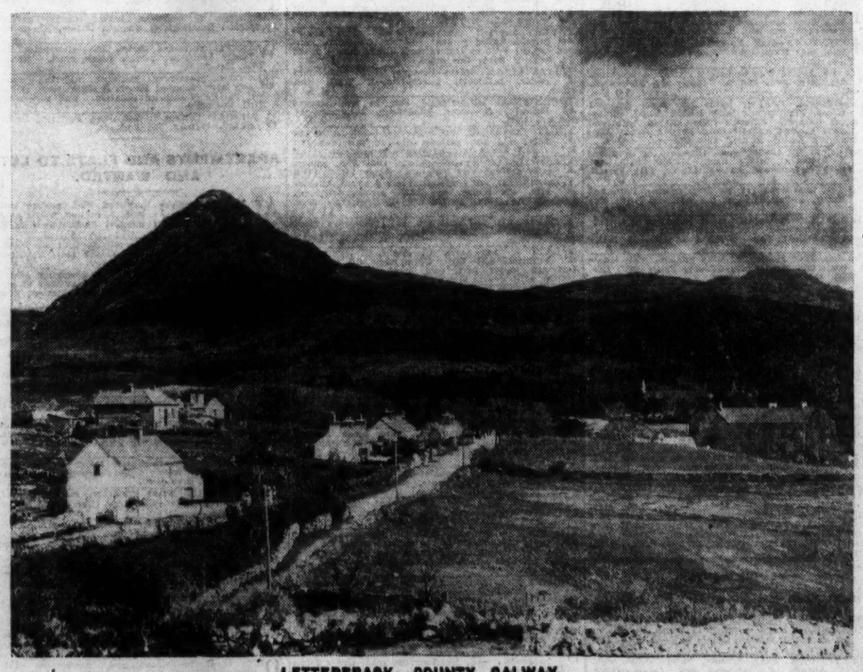

LETTERFRACK, COUNTY GALWAY.

COME TO BRACING ULSTER!

It is a great country for the tourist, and if you seek the change of scene and air which constitute the real holiday, then Ulster is the ideal place. The warmest of welcomes awaits you. Here are incomparable scenery and unsurpassed facilities for BATHING, FISHING, GOLF, TENNIS, HIKING and TOURING. Ample accommodation at moderate tariffs. The Ulster Tourist Development Association, Ltd., Dept. 17, 6 Royal Avenue, Belfast, will gladly furnish free on application a copy of their Guide, "Ulster for your Holiday," and any specific information required.

EXCURSIONS TO BANGOR
NORTHERN IRELAND.
Should book at the **REGENT PALACE HOTEL, Queen's Parade, Bangor's Largest Caterers. Accommodation for 600.** Beautifully situated on sea front. 90 bedrooms. H. and c. water. Every convenience. Splendid Ballroom. 'Phone—Bangor 127.
Open Sundays. Fully Licensed.

CASTLEROCK Beautiful Northern Ireland Seaside Resort whence comes the Londonderry Air.
GOLF HOTEL
In own Grounds overlooking Atlantic.
CHAMPIONSHIP GOLF. TENNIS ADJACENT. GOOD FISHING
Central Heating. Hot Running Water in all Rooms.
4 GNS. WEEKLY; AUGUST 4½ GNS. NO EXTRAS.
Luncheon and Tea Parties specially catered for. 'Phone: Castlerock 4.

Whitsuntide at Portrush
STAY AT:—
NORTHERN COUNTIES HOTEL
(AN L.M.S. (N.C.C.) HOTEL)
CLOSE TO CHAMPIONSHIP GOLF COURSE.
BALLROOM. TENNIS. HOT AND COLD SEA WATER BATHS.
HOT AND COLD RUNNING WATER IN ALL BEDROOMS.
BEDROOMS WITH PRIVATE BATHROOMS ATTACHED.
Dinner Dances on Saturday, 19th May, and Monday, 21st May.
Telegrams: "Midotel, Portrush." Telephone: "Portrush 164."

BOOK NOW FOR
WHITSUN FESTIVITIES
AT THE
GREAT NORTHERN HOTELS

BUNDORAN
Combined 3 day 1st class rail and hotel tickets from
DUBLIN 86/-

ROSTREVOR
Combined 4 day 1st class rail and hotel tickets from
DUBLIN 89/-

GREENORE
Combined 3 day 1st Class Rail, Hotel and Golf Tickets from
DUBLIN 63/6
Full programme and tariff from Resident Managers, or Great Northern Rly., Amiens St., Dublin.

PORTRUSH
NORTHERN COUNTIES HOTEL.
An L.M.S. Railway (N.C.C.) Hotel.
H. and C. water all bedrooms. Bedrooms with Private Bathroom attached.
CLOSE TO
ROYAL PORTRUSH GOLF LINKS.
(Reduced Fees to Hotel Guests.)
HOT AND COLD SEA WATER BATHS
Cheap Combined Rail and Hotel Tickets
Telegrams—"Midotel, Portrush."
'Phone—Portrush 164.

THE DONEGAL HIGHLANDS
THE PIER HOTEL, RATHMULLAN
OVERLOOKING LOVELY LOUGH SWILLY
Delightful Sands and Bathing within Fifty Yards.
Sea Fishing.
Golf Convenient. Garage Free.
Apply PROPRIETRESS.

DONEGAL HIGHLANDS.
CLIFF AND DAWROS BAY HOTELS,
ROSBEG, GLENTIES.
Beautifully situated; good lake and sea fishing, safe bathing, golf, tennis; excellent cuisine.
H. FRICK.

RAIL TICKETS
ISSUED IN ADVANCE
for all routes between
IRELAND, SCOTLAND ENGLAND & WALES
and for all destinations in Ireland and to the Continent. Seats and Sleeping Berths Reserved.
AMERICAN EXPRESS
116 Grafton St. . . . . Dublin.

HOLIDAYS.
SALTHILL HOTEL, MONKSTOWN.
In its own Grounds, overlooking Dublin Bay and Kingstown Harbour.
Croquet and Tennis Lawns.
Hot and Cold Water Throughout. Electric Lift.
All Meals Table d'Hote and a la Carte.
Open to Non-Residents.
Afternoon Teas served on the Lawn.
This Hotel, as the Royal Hibernian, Dublin, at which meals are interchangeable, specialises in Catering for Wedding Breakfasts and Receptions.

MILFORD HOTEL,
MILFORD, CO. DONEGAL
Excellent Fishing and Shooting.
For Salmon, Sea and Brown Trout.
FIRST CLASS NINE HOLE GOLF LINKS.
Central Headquarters for Exploring the Donegal Highlands.

ST. ANN'S HILL HYDRO,
NEAR BLARNEY.
COMFORTABLE, FULLY-LICENSED MODERN HOTEL.
Resident Physician Baths. Electric Treatment.
Golf. Hunting. Salmon Fishing.
SPECIAL TARIFF FOR FAMILIES.
'Phone—Blarney No. 2.

BELFAST.
UNION HOTEL,
DONEGALL SQUARE, SOUTH.
Hot and cold water in every bedroom. Central heating.
Telephone—2438. MISS OWENS, Proprietress.

R.I.A.C. and A.A. APPOINTMENTS.
BRAY HEAD HOTEL, BRAY.
One of the most comfortable Hotels in Ireland.
FACING SEA. ADJACENT TO ESPLANADE.
The best centre for seeing the beautiful scenery of County Wicklow. Motor Tours arranged.
EXCELLENT CUISINE. MODERATE TARIFF.
Golf, Tennis, Boating, Bathing, Fishing.
Telephone: 11.

MARINE HOTEL, SUTTON
(15 minutes from Dublin).
R.I.A.C. and A.A. APPOINTMENTS.
Beautifully Situated on the Coast, facing South.
SEA AND MOUNTAIN VIEWS FROM ALL ROOMS.
BRIGHT BRACING AND SUNNY.
The famous Portmarnock, Dollymount and Sutton Links adjacent to Hotel.
Moderate Tariff. Apply Manageress.
Telephone 9.

STRAND HOTEL, ROSSLARE.
Beautifully situated by the Sea and excellent Golf Links.
SPECIAL TERMS FOR MAY.
R.I.A.C., A.A and I.T.A. Appointments.
Wires: "KELLY, STRAND." 'Phone: ROSSLARE No. 1.

OSTEND — "HOTEL LEOPOLD II." Central sit.
Rng. h. and c. water. Nr. sea, course and Kursaal. Lift. English spoken. 10/- day, all inc.

GREAT SOUTHERN R'Y.
WHITSUNTIDE
On 18th, 19th and 20th MAY
Excursion Tickets at Reduced Fares
Will be issued between all Stations (where Train Service permits), available for return up to and including 2nd June and by all Trains. This arrangement will not apply between Greystones and Dublin.

THE GARDEN OF IRELAND AND CO WEXFORD ON WHIT SUNDAY. FEIS GARMAN AT WEXFORD.
Train leaves Harcourt St. 9.30 a.m.

To	Return 3rd Class.
WICKLOW	3/-
RATHDRUM	3/6
AVOCA	4/-
WOODENBRIDGE	4/-
ARKLOW	4/6
SHILLELAGH	5/-
ENNISCORTHY	6/-
WEXFORD	6/6

Train returns from Wexford at 6.50 p.m. and from Shillelagh at 7.45 p.m. The Cheap Trip Tickets will also be issued from Stations between Dublin and Bray by local connecting trains.

AFTERNOON TRIPS TO GARDEN OF IRELAND, WHIT MONDAY.
Train leaves Harcourt St. 2.15 p.m.

To	Return 3rd Class
WICKLOW	3/-
RATHNEW	3/-
RATHDRUM	3/6
AVOCA	4/-
WOODENBRIDGE	4/-
ARKLOW	4/6

Reduced Tickets will be issued from and between Intermediate Stations served.
Train returns from Arklow 7.0 p.m. and 7.50 p.m.

WHIT MONDAY—DAY TRIPS. FEIS CARMAN AT WEXFORD. BY ORDINARY MORNING TRAINS FROM DUBLIN.

To	Return 3rd Class
NENAGH	7/-
THURLES	6/6
BIRR	6/6
ATHLONE	6/-
KILKENNY	6/-
TULLOW	4/6
MULLINGAR	4/6
KINGSCOURT	4/6
ATHBOY	3/6
ARKLOW	4/6
ENNISCORTHY	6/-
WEXFORD	6/6
SHILLELAGH	5/-

Reduced Fares will be charged from intermediate points, as per posters.
The 6.50 p.m. Kilkenny to Kildare will be extended to Kingsbridge.

WHIT MONDAY—DAY TRIPS. BY ORDINARY MORNING TRAINS TO DUBLIN.

From	Return 3rd Class
NENAGH	7/-
THURLES	6/6
BIRR	6/6
ATHLONE	6/-
BANAGHER	6/-
MOUNTMELLICK	5/-
WATERFORD	7/6
KILKENNY	6/-
TULLOW	4/6
GALWAY	8/6
LOUGHREA	8/-
CASTLEREA	7/6
SLIGO	8/6
CAVAN	6/-
KINGSCOURT	4/6
ATHBOY	4/6
WEXFORD	6/6
SHILLELAGH	5/-

Reduced Fares will be charged to DUBLIN from intermediate points, as per posters.
The 6.30 p.m. Kingsbridge to Kilkenny will be extended to Waterford.

Tickets will be available for Day of Issue Only.
One, two and Three Day EXCURSION TICKETS will be issued to or from Dublin as usual.
On SATURDAY, 19th MAY, Special Passenger Train will leave Kingsbridge at 4.15 p.m. for Cork, calling at Maryboro', Thurles, Limerick Junction and Intermediate Stations. A connection will also be given to Tralee off 5.0 p.m. Train from Kingsbridge.
On WHIT MONDAY the Goods Train Service will be suspended for that day, and Live Stock Traffic will only be dealt with at places where Fairs are held, and for which special provision has been made.
See Company's Posters for full particulars, or apply to P. J. FLOYD, Traffic Manager, Kingsbridge.
W. H. MORTON, *General Manager.*

WHITSUNTIDE——1934
Holiday Return Tickets
(FIRST AND THIRD CLASS)
WILL BE ISSUED ON
FRIDAY, SATURDAY & SUNDAY
MAY 18, 19 AND 20
TO
LONDON *(Euston)*
And Principal Stations in Great Britain as under:

B. & I. LINE
Via LIVERPOOL.

From	Depart p.m.
DUBLIN (N.W.)	5.30 (Friday)
Do.	11. 0 (Saturday)

No Sailing on Sunday.

L M S (via Holyhead)

From	Depart a.m.	p.m.
DUBLIN (W.R.)	*8.25	8.10
DUN LAOGHAIRE (Kingstown Pier).	*8.50	8.50

*Not on Sunday.

Tickets may be obtained and accommodation reserved at the respective offices:—
B. & I.—16 WESTMORELAND STREET, DUBLIN
L M S—15 WESTMORELAND STREET, DUBLIN

"SUMMER" TICKETS (First and Third Class), available for one month, may be obtained on any day and by any service. See Programme for Fares and particulars. First and Third Class Sleeping Cars are run on the Night Mail Service between Holyhead and London (Euston).

ROYAL MARINE HOTEL
DUN LAOGHAIRE (KINGSTOWN), Co. Dublin
... FOR ...
— WHITSUNTIDE HOLIDAYS —
The Hotel is fitted with H. and C. Running Water and Gas Fires in All Bedrooms. Additional Bathrooms on all Floors. New Electric Installation and Otis Lift. Private Tennis Courts. Lock-up Garages. Golf. Excellent Catering. Moderate Rates.
'Phone: 180 (3 Lines).
Wires—"Comfort, Kingstown."
BOOKLET FREE

REDUCED RATES AT THE
IMPERIAL HOTEL, 9/6 RUSSELL SQUARE, LONDON. 8/3
All single rooms fitted CENTRAL HEATING and Hot and Cold Water; Bath and full Breakfast, 9/6.
Double room as above, with bath and full Table d'Hote Breakfast, per person, 8/3.

LONDON—DEAN HOTEL, Oxford st., W. Centre Shops, Theatres. Room, bft., bath, attendance. Single room fr. 8/6, double fr. 16/-; h. and c. water all rooms. 'Grams—"Teldeanho, Rath," London.

AN IRISH HOTEL, 14 Bedford place, Bloomsbury square, five minutes Euston; very central, quiet; cen. htg., rms. h. and c. all bedrooms, pass. lift. Terms: Daily, 7/6, b. and b.; weekly, 2½ gns., including dinner. 'Phone: Museum, 6072.

SOUTHPORT.
SMEDLEY HYDRO.
Healthy, bracing situation, near Golf Links; large garage, extensive ground, hard and grass courts; ballroom. Complete suite of baths, Turkish, etc., including new electrical department for Ultra Violet Ray, Radiant Heat, etc. Qualified male and female attendants. ILLUSTRATED TARIFF.
TERMS—From 12/- PER DAY.
Miss A. McBRIDE, Manageress.

SOUTHPORT—CLIFTON HOTEL. Promenade. Fully Equipped. Elect. Lift. Orchestra. Tennis, Golf, Bathing, Garage. Tel. 4141. 'Grams "Marine."

SOUTHPORT—KENWORTHY'S HYDRO. Ballroom, Orch. Golf Centre. Garage. Tennis, Bathing. Lift. Curative Treat. Res. Physician. 'Phone 3135.

MORECAMBE—Wellington Private Hotel, West Promenade. Facing sea & mountains. First-class food & service. Lift to all floors. Terms from 3 gns.

BARMOUTH—The Gem of North Wales. MOUNT ARGUS—The Most Attractive Hotel. Facing sea. Tennis, billiards, dancing. No extras.

HARROGATE.—Spa Htl. Nearest Pte. Htl. to Royal Baths. H. and c. water all bedrooms. Gas, elec, fires. Lift. 10/6 to 12/6 day. First-class table.

ILFRACOMBE—SUNNY DEVON. GROSVENOR HOTEL for Ideal Holidays. Adjacent Sea. Renowned Cuisine. H. and C. Water Own Garage. 10/6 daily.

COLWYN BAY for "The Wonderland of Wales." Mountain, Moor and Sea. All sports and entertainments. New Pier Pavilion. Unsurpassed water supply. Sea and Pool Bathing. Guide Book (post 2d.) from Dept. 12, Town Hall. Travel by L.M.S. Express trains at 1d. a mile.

LLANDUDNO, N. WALES.—The Clarence Hotel (fully licensed), most centl. position, facing south; excl. Cuisine; h. and c. water. 1 minute prom & pier; R.A.C.; Moderate tariff. Manageress, Miss I. Hendrie

LLANDUDNO, Almora and St. Anthony's, 11 & 14 South Parade. Board Residence. Best Position, opposite pier. Highly recommended. Moderate terms.—Mrs. ALBERT NOONAN

LLANDUDNO—"The Bryn Hotel," h. & c. water. Recreation Rooms. Terms moderate. Private Tennis Courts (hard). A.A. & R.A.C.—Mrs. JONES.

LLANDUDNO—St. George's Hotel. Promenade (fully licensed). Covered terrace facing sea; orchestra; h. and c. water in bedrooms; excellent cuisine. Garage for 60 cars. Moderate tariff.

LLANDUDNO—Glan-y-Mor, Private Hotel, prom., near pier; excellent Cuisine; separate tables; mod. tariff.—Mrs. Foster and Miss Paling. Tel. 6991.

LLANDUDNO—MAXIMUM SUNSHINE. TWO BAYS. North and South Aspects. Write for Beautiful Illustrated Guide (Post 3d.). Dept. I.T. Town Hall, Llandudno.

DOUGLAS—HOLMES' SANDYFORD, Queen's Prom. Accom. 150. Modern dining and dance rooms. H. and c. water all bedrooms, electric light. Tel. 403. Illus. Booklet.—T. HOLMES.

DOUGLAS—Marlboro', Central Prom. Electric lift. H. and c. all rooms. 100 windows overlooking sea. 10/6 to 12/6.—D. STOTT.

DOUGLAS—Windermere Pte. Hotel, directly on sea front, facing Sunken Garden. Accom. 120. Ballroom. Bathing from Hotel. From 8/6. J. Hardie, Prop.

DOUGLAS—"SEAHAVEN," PALACE ROAD. Central Promenade. Full view bay. Terms Reasonable. Highly recommended. E. MACLEOD.

DUCKER'S "Trovelyan" Residential Hotel, Queen's Prom. (R.A.C. and A.C.U.), Douglas. H. and c. all rooms; elec. lift. Tel. 544.

ANTRIM, CENTRAL PROM., DOUGLAS. Centre Sea Front. H. and C. all bedrooms; separate tables; illus. booklet.—SPENCER. Tel. 978.

BELVEDERE HOTEL, DOUGLAS. Sea front; opposite new sunken gardens; h. and c. all bedrooms. Tel. 412. ADAMS.

PORT ERIN.—THE BREAKWATER PRIVATE HOTEL. Prom. On Sunny Beach. Hot and Cold Water. Electric. Popular Tariff.

LISDOONVARNA
IRELAND'S PREMIER HOLIDAY RESORT.
The Wells and Baths are now open for the season. Sulphur, Electric and Schnee Baths and Massage given daily.
JOHN TIERNEY, Secretary.

BALLYCOTTON, CO. CORK.
BAYVIEW HOTEL
On own grounds, facing Bay, Private Bathing, Tennis, Garage.
WORLD-FAMED DEEP SEA FISHING.
Appointed I.T.A.; A.A.; R.I.A.C.; B.S.A.S.
Telephone 3. B. O'REGAN, Proprietor.

OLD GROUND HOTEL
ENNIS. CO. CLARE.
Specially Appointed A.A., R.I.A.C., C.T.A., and I.T.A. Noted centre for Rail and Motor Tours. Half-way stopping place between Connemara and Killarney.
RECENTLY MODERNISED.
FIRST-CLASS CUISINE.
Telephone: Ennis 55.
JAMES O'REGAN, Proprietor.

SCOTLAND.
PEEBLES HYDRO FOR HEALTH.
Spring is glorious among the pineclad Scottish Border Hills at Peebles. Equipment of a Modern Spa. Tennis, Golf, Fishing, Orch., Dancing. Fully licensed. Terms fr. 15/6 p. day (to July 1st).

SCOTLAND'S IDEAL HOLIDAY RESORT.
SHANDON HOTEL,
ON THE GARELOCH, DUMBARTONSHIRE.
Why not decide on your holiday at this Hotel, where you will find all the amenities for a really enjoyable time. There is a beautiful Ballroom, two indoor Salt Swimming Pools, Turkish and Russian Baths, newly re-decorated; two covered Tennis Courts, Golf, Putting Greens, Boating, Fishing etc.
The Rendezvous for Saturday and Sunday Afternoon Teas.
The Dansant every Saturday Afternoon.
Come and see for yourself, or write for Illustrated Booklet. Garage 50 Cars.
Inclusive Terms from 4½ Gns. per Week.
Telephone—Rhu 58. Telegrams "Shandon Hotel."
Manager: G. EGBERT.

ATHOLL PALACE HOTEL, Pitlochry, Perthshire, re-opening May 17th. Golf, Tennis, Swimming, Dancing, Entertainments. Terms from 15/- per day; August from 19/6 per day. Write for Tariff and Programme. "Highland Occasions." Open sea passage (via Larne) only 70 minutes.

CASTLE MONA HOTEL, DOUGLAS. A.A. & R.A.C. apptd. Tel. 481. Secluded in own grounds. H. and C. all bedrooms. Central Heating. Generous table. Most reasonable terms.

CASTLETOWN GOLF LINKS HOTEL, FORT ISLAND. Premier 18-hole Links. Well-appointed Hotel. Excellent Catering. Illus. booklet. Manageress. Tel.: Castletown 37.

BELLE VUE HOTEL (A.A. & R.A.C.), PORT ERIN. THE FASHIONABLE RENDEZVOUS FOR SEA AND SUN BATHING. H. & C. throughout. Tel. 16. Day terms from 12/6.

For other Hotel Advertisements, see Page 1.

To celebrate

THE 6th ANNIVERSARY OF THE MAIDEN VOYAGE OF THE

ARANDORA STAR

A Birthday Cruise

AT REDUCED RATES

Will leave Southampton on **June 15th** for **Lisbon, Casablanca, Barcelona, Majorca & Gibraltar**

14 DAYS - 3637 MILES

To celebrate this sixth anniversary of the maiden voyage of the "Arandora Star" the 14 day cruise which leaves Southampton on June 15th is available ***at specially reduced rates.*** The romance of Casablanca, the glamour of Barcelona, the magic of Majorca, the grandeur of Gibraltar, the charm of Portugal, are therefore well within the reach of the most modest holiday purses and well within the period of the average summer holiday.

3 Lower Regent St., London, S.W.1; 10 Water St., Liverpool, 2.

Write for all-the-year Cruising Brochure to:

BLUE STAR LINE

Hewett's Travel Agency, D'Olier St., Dublin, and Principal Agents.

GVS—452

CRUISING HOLIDAYS

What to Wear while at Sea.

YEAR after year the popularity of cruising grows, fostered by the fact that each person who indulges in this form of recreation one year not only goes again the next, but induces as many of his friends as possible to do so, too. Considering the number of persons who now speak with personal knowledge of the sights of Madeira, the Mediterranean coast, and the Land of the Midnight Sun, it is difficult to realise that cruising is a fashion, generally speaking, which has grown up only in the last two years.

So successful was the experiment of 1932, when the big British ports began to pour out holiday ships, carrying all-human cargoes, to the north and south, that this form of holiday has already ousted the Continental tour from the thoughts of many people who had previously scorned any other method of spending their vacations. Largely this is the result of circumstances—the great fight which the shipping companies were making to preserve themselves from ruin and the instruction—is it any wonder that cruising has taken them by storm.

JOLLY COMPANIONS.

Life on board ship has other advantages over life on land. It offers jolly company which has not to be sought, but is ready at hand as soon as the ship sails. Many a courtship that begins on board ship nowadays, indeed, develops into a romance. Above all, however, there is the consideration that those who go down to the sea in these holiday ships cast from them the moment they step on board all the ordinary worries of everyday life. They can spend their days in complete rest, reclining in a comfortable seat, or they can break their idleness by indulging in games and exercise whenever the urge comes; never do they need to consider the thousand-and-one matters which in ordinary life arise from our absolute subservience to the tyranny of the clock.

Generally, a cruising liner carries only persons, however, there are two broad classifications—the kind of cruise, lasting up to a month, which will take one right around the shores of the Mediterranean, touching Egypt and the Holy Land, or else to Iceland or Russia; and the shorter cruise, generally of about a fortnight's duration, or rather less, which will enable the passenger to see some of the nearer ports of the Mediterranean or the Baltic, or to touch at the Canaries or the Norwegian coast.

THE CLOTHING PROBLEM.

For the women, of course, the clothes that will be worn on board will be almost as much fun as the cruise. Although much has been written about the so-called problem of what to pack, the matter is really very simple—the first essential being a certain amount of common-sense when the packing is being done. There should be some light frocks, of course, and a couple of evening gowns; shoes for the deck and for shore, as well as for evening wear; some protective clothing for the evenings, when the sun has gone down and the sea breezes strike cold; a shady hat, and, no doubt, a bathing costume. These are the essentials; there may be various additions in the form of unconventional attire for deck wear. Men, of course, will have little difficulty in selecting their dress, bearing in mind that they will be subject to hot days and sometimes chilly evenings, and that it is the practice to dress for dinner.

Sometimes anxiety marks the last days of a cruise owing to anxiety as to the correct amount which should be spent in tips. It is usually accepted that the total amount should approximate to about ten per cent. of the cost of the cruise. Working on the basis of giving the largest tips to those from whom one receives most service, one could apportion this in the ratio of about one-third to the table steward, one-third between the bedroom steward and stewardess, and the remaining one-third between all the other attendants.

AN AFTERNOON RACE MEETING ON BOARD A CUNARD LINER.

fortuitous factor that sterling was at a sudden disadvantage in the money markets of the world. Whatever may have been its origin, however, cruising has won its spurs.

IN MARK TWAIN'S TIME.

Cruising, of course, existed in Mark Twain's days. The present British shipping lines for many years have been in the habit of running cruises, out of the ordinary holiday season, up the coast of Norway, but the new departure lay in the inception of cruises during all the summer months at extraordinarily cheap rates which extended to so low a level as £1 a day for a fortnight of long-distance foreign travel. For those who would prefer rapid glimpses at many aspects of the world's life to a complete and penetrating survey of one, cruising has obvious advantages over the ordinary holiday on land; and, as most people come within this category—naturally, devoting their holidays to amusement and relaxation rather than one "class" of passenges—they may be first-class or they may be "tourist," this depending as a rule on the degree of luxury on which the ship is equipped. It was the provision of ships in the second class which really formed the great development in regard to cruising in 1932, although most, if not all, of the companies found that the increase in one class of traveller brought a corresponding increase in the other. So far as fares are concerned, the "tourist" class is based on a daily rate of about half or two-thirds of the other, while the length of a "tourist" ship's trip tends to be less than that of one of the more aristocratic vessels.

ENDLESS VARIETY.

The variety which the cruising holiday offers is almost endless. For the wealthy, with time and money to spare, there are long trips to the West Indies, the East Indies, and on to Australia, or, for that matter, voyages of several months' duration which circle the globe. For most

Cunard Cruises *for* Whitsun Holidays

MAY 12	"SAMARIA" - from LONDON North Africa, Canary Isles, Madeira 13 days - - from 15 gns.
MAY 19	"LANCASTRIA" from LIVERPOOL N.Africa, Naples, Monte Carlo, Lisbon 17 days - - from 20 gns.
MAY 26	"SAMARIA" - from LONDON N.Africa, Naples, Monte Carlo, Palma 17 days - - from 20 gns.

AND CRUISES REGULARLY THROUGHOUT THE SUMMER

SPECIAL TOURS—U.S.A. & CANADA

Reduced Ocean Fares

Write for illustrated folders to Cunard Line, Dublin; Cobh, or local agents.

S.S. **MONTROSE**

(16,400 tons)

WHITSUN CRUISE to **MAJORCA MOROCCO and SPAIN**

MAY 19

from Liverpool.

DURATION 13 DAYS

MINIMUM RATE **£12**

ONE CLASS ONLY

Other popular-priced 13-day Mediterranean and Atlantic Isles Cruises

JUNE 2, JUNE 16, JUNE 30

and 9, 10, 11, 12 or 13-day Cruises leaving nearly every week thereafter to Oct. 6 from Liverpool, Southampton, London (Tilbury) or Greenock and Belfast.

Minimum Rate: £1 per day.

FIRST CRUISE FROM GREENOCK and BELFAST: JUNE 30, s.s. MELITA. 12 days. From £12.

IMPORTANT: Ask for our new and reduced rate schedule.

CANADIAN PACIFIC

World's Greatest Travel System

44 Dawson Street, Dublin, C.2.
24 Donegall Place, Belfast.

STILL BETTER CRUISES

●This year you can cruise further afield to picturesque lands and seas and cities. The White Star 'Big Ship' cruises range from 2,500 miles in ten days to 6,000 miles in three weeks, and include many entirely new ports of call.

DORIC CRUISES

MAY 18 WHITSUN CRUISE

Visiting Gibraltar, Tangier and Lisbon from Liverpool.

10 days from £10.

● Other cruises, June 2 and 23, July 14 and 28, August 15, September 1 and 15, October 2.

HOMERIC CRUISES

By Britain's largest and finest cruising liner (35,000 tons).

JUNE 16 From Southampton. To Tangier, Algiers, Naples, Syracuse, Cattaro, Venice, Ragusa, Malta and Gibraltar.

21 days from 32 gns.

● Other cruises July 14, Aug. 4 and 22, Sept. 8 and 29.

Full details from White Star Line Offices, Belfast, Cobh, Dublin or Local Agents.

WHITE STAR

Come to **U.S.S.R.** (Soviet Russia)

THE LAND THAT IS DIFFERENT!

Tours from £1 per day, fully inclusive, VISITING

LENINGRAD, MOSCOW, KIEV, VOLGA, &c., &c.

Saturday Sailings.

FULL DETAILS OF TOURS FROM

INTOURIST, LTD.,
BUSH HOUSE, LONDON, W.C.2

OR ANY LEADING TRAVEL AGENCY

SEA TRIPS AND TOURS.

FIVE WEEKS ROUND VOYAGE **£63**

WEST INDIES & SPANISH MAIN

WEEKLY SAILINGS, REDUCED SUMMER FARES

RETURN FARES: BERMUDA £29, JAMAICA £45

FIRST CLASS ONLY
NO INSIDE ROOMS

FYFFES LINE

The Comfort Route

Elders and Fyffes, Ltd., 31 Bow Street, London, W.C.2, or the usual Agents.

GIRL INJURED BY MOTOR CAR.

(BEFORE MR. JUSTICE O'BYRNE.)

A consent to settlement was received and made a rule of Court in an action of Mary Anne Wensley, an infant, suing by her stepfather, John Robinson, of 5 Newgrange road, Cabra, Dublin, against James Lawlor, of 1 Holywell Villa, Millburn avenue, Drumcondra, Dublin.

The plaintiff claimed damages for injuries stated to have been caused to her by having been struck by the defendant's motor car at the corner of Cabra road, Dublin, on the 9th April of last year; and the consent provided for payment by the defendant to her of £175, in addition to £36 for hospital and medical fees, and £20 as costs.

Mr. John Hooper (instructed by Mr. Liam Trant McCarthy) appeared for the plaintiff; and Messrs. Hoey and Denning, solicitors, for the defendant.

ATTACHED FOR ESTATE DUTY.

(BEFORE MR. JUSTICE O'BYRNE.)

An application was made by Mr. Geraghty (instructed by Mr. Bartholomew Collins), on behalf of the Revenue Commissioners, for an order to attach John Kirley, of Gortnamuck, Kilcormac, Co. Offaly, for failure to pay estate duty and succession duty, stated to be payable by him in respect of property passing to his late father on the death of Margaret Kirley, of Gortnamuck, and subsequently to him by the will of his father.

Mr. Geraghty said that John Kirley had been assessed, and had neither paid nor shown cause why he should not pay.

There was no appearance for the defendant.

Mr. Justice O'Byrne made the order sought.

CENTRAL CRIMINAL COURT.

The sitting of the Central Criminal Court, Green street, will open on June 11th.

At Bray District Court yesterday, before Mr. Liam Price, District Justice, Ben Lindop, Loreto Abbey, Bray, was charged by Superintendent O'Reilly with negligently driving a motor car on April 4th. The case was dismissed under the Probation Act. The defendant paid 5s. expenses.

SHIPPING.

WHITE STAR.

LARGEST LINERS FROM IRELAND.

COBH to BOSTON and NEW YORK.

‡BRITANNIC (M.V.) ..... Sunday, May 20
‡GEORGIC (M.V.) ..... Sunday, June 3
‡BRITANNIC (M.V.) ..... Sunday, June 17
‡GEORGIC (M.V.) ..... Sunday, July 1

‡ Also Calls Galway.

For full particulars apply to White Star Line 1 and 2 Eden quay, Dublin; Scott and Co., Cobh (Queenstown), or Local Agents.

UNION-CASTLE LINE.

SOUTH & EAST AFRICA. Weekly Royal Mail Service.

TOURS TO SOUTH AFRICA At Reduced Return Fares, Aug. 10th and 24th.

HOLIDAY TOURS TO Madeira or Canaries; Mediterranean & Egypt; Belgium, Holland and Germany. Write for Illustrated Folders.

Head Office: 3 Fenchurch Street, London, E.C.3, or Local Agents

BIBBY LINE (1ST CLASS ONLY)

FAST TWIN SCREW MAIL AND PASSENGER OIL-DRIVEN VESSELS SAILING FORTNIGHTLY GIBRALTAR, MARSEILLES, EGYPT, PALESTINE, PORT SUDAN

CEYLON, BURMAH and SOUTHERN INDIA. LIVERPOOL TO GIBRALTAR, MARSEILLES, PORT SAID, SUDAN, COLOMBO and RANGOON. BIBBY BROS. and CO., Martin's Bank Building, Water St., Liverpool; or 22 Pall Mall, London, S.W.1

ANCHOR LINE

LONDONDERRY — NEW YORK.

Cameronia ...May 19 Cameronia ...June 16
Transylvania..June 2 Transylvania...July 7

Anchor Line, Foyle St., Londonderry; 1-5 Victoria Street, Belfast; or Local Agents.

CARLOW MAN SENT TO JAIL.

CHARGES BEFORE TRIBUNAL.

REFUSAL TO PLEAD.

BEFORE the Military Tribunal, sitting at Collins' Barracks, Dublin, yesterday, Daniel Sullivan, of Muinebeag, Co. Carlow, was found guilty on the following charges:—Possession of a bullet, intimidation, riotous assembly, refusing to give an account of his movements to a Civic Guard, contempt of court.

He was acquitted on the counts of conspiracy to assault Michael O'Reilly and possession of a bullet to endanger life.

He was sentenced to twelve months' imprisonment.

The prisoner declined to answer to his name or plead to the indictment, and, by direction, not guilty pleas were entered on each of ten counts.

Mr. Wm. Black (instructed by Mr. J. S. O'Connor, solicitor to the Attorney-General) prosecuted, and said that he was not concerned in any way whether the prisoner recognised the Court. He was not charged with that offence, but with refusing to recognise the law of civilised society.

On March 11th Nicholas O'Reilly, of Muinebeag, was coming out of Mass when he was assaulted. He summoned the people concerned, and the accused man with eight or ten other men, wearing masks, went to O'Reilly's house, where prisoner produced a bullet, and told O'Reilly that he would have to withdraw the assault charge, otherwise he would put the bullet through him. One of the raiders attempted to go upstairs, but was prevented by a fifteen-year-old daughter of the household.

The view taken by the State was that that kind of terrorism could not be tolerated. The law did not make any distinction between rival thinkers in politics, and in matters of that kind did not regard offences—cowardly outrages—committed by one side as boyish pranks.

"WOULD PLUG HIM."

Mr. O'Reilly swore that prisoner and other men came to his house and asked for his son. The prisoner said that if he or his friends got jail through a prosecution witness's son was bringing, he "would plug him." The prisoner then produced a bullet.

Mrs. O'Reilly gave corroborative evidence.

Rita O'Reilly said that when her father asked "Who'll plug him?" a man replied: "The I.R.A."

Asked by the President of the Tribunal if he wished to call any witnesses or make a statement, the prisoner said: "I refuse to plead."

TRIAL FIXED.

The trial of James J. Dwyer, of Ballinure Hill, Ballinure, Co. Tipperary, before the Military Tribunal, has been fixed for Thursday next, when charges of possession of firearms and ammunition with intent to endanger life will be preferred against him.

PATENTS, TRADE MARKS, DESIGNS. W. E. Doyle, Patent Agent, 95 Mid. Abbey st., Dublin —(Advt.)

LISBON, PORTUGAL, VISITED BY MANY CRUISING LINERS.

COOK'S FOR CRUISES

Official Agents for All Lines.

Programmes and the fullest detailed information on calling or postal enquiry.

THOS. COOK & SON, LTD.
118 GRAFTON STREET - - - DUBLIN

DUBLIN CIRCUIT COURT.

INJURED IN 'BUS COLLISION

(BEFORE JUDGE DAVITT AND A JURY.)

Mrs. Christina Flynn, 16 Whitehall cottages, Rathfarnham, Dublin, sued Louis E. McNally, Pearse street, Dublin, proprietor of the General Omnibus Company, to recover £300 damages for personal injuries and loss occasioned by the alleged negligence of the defendant's servants in the management of an omnibus.

The plaintiff stated that she was a passenger in the 'bus, which collided with another 'bus, the property of the defendant. She was thrown to the floor, and she sustained injuries to her shoulder and legs, in consequence of which she was incapacitated from carrying out her household duties, and had to employ a woman at 15s. a week to do her work.

Medical evidence was that a bad state of neurasthenia resulted from the accident, and that the plaintiff had developed curvature of the spine in consequence.

The defence was that the plaintiff's claim was excessive, as the actual physical injuries were insignificant. It was also claimed that the employment of the woman at 15s. a week was excessive.

The jury found a verdict for the plaintiff, and assessed the damages at £106.

Mr. M. C. Walker (instructed by Messrs. Stewart and Orr) appeared for the plaintiff.

Mr. D. Fawsitt (instructed by Messrs. Little, O hUadhaigh and Proud) appeared for the defendant.

DUBLIN DISTRICT COURT.

THOUGHT OF A BATH.

FOUND DROWNING.

(BEFORE MR. HANNAN.)

John Dooley, a labourer in the Great Southern Railways Works, living in Donohue road, Inchicore, was bound over for twelve months, himself in £20 and two sureties of £10 each, or, in default, two months' imprisonment, on a charge of attempted suicide.

Guards B. Kilkenny and Mt. Corway stated that on the 6th May they saw a man in the River Liffey at 4.10 a.m. Guard Kilkenny threw him a lifebuoy, which the man put over his shoulders, and was towed to the steps. He was then taken to Jervis street Hospital, and kept muttering: "How did it happen?" and "How did I get in?"

Guard Dooley, who had charge of the defendant in hospital, said that he noticed nothing wrong in the man's demeanour.

Defendant, in evidence, said he did not know how he got into the water. He had had some drinks, and he might have thought of having a bath, being a bit warm.

ASSAULT WITH AN EGG.

Leo Driscoll, 61 Upper Dorset street, Dublin, was fined 40s. for assaulting his landlord, Patrick McGivern, same address, by striking him in the eye with an egg.

It appeared that defendant's wife, in passing in and out through the hall, banged the door so much that goods were knocked off the shelves in plaintiff's shop. When plaintiff called out, "Please don't bang that door" he was struck by Driscoll.

Driscoll denied the assault, saying that he did not see McGivern at all on the occasion.

STREET OBSTRUCTION.

(BEFORE MR. HANNAN.)

A fine of 5s. was imposed on Patrick McEnroe, The Coombe, for preventing the free passage of the public on the footway at the corner of Hanover street and The Coombe.

It appeared defendant, when asked for his name and address by Guard Fahy, refused to give it, and threatened "to see Bob Briscoe about it."

ROYAL HOSPITAL FOR INCURABLES.

A meeting of the Committee of Management of the Royal Hospital for Incurables was held at the hospital yesterday morning at 9.30 o'clock, Sir Walter H. Boyd, Bart., K.C. (Chairman) presiding.

Also present—Alfred G. Hollinshead, Esq., J.P. (Hon. Treasurer); F. C. Earle Bland, Esq.; Alderman, J. Hubbard Clark, W. E. Fry, Esq.; Sir Joseph A. Glynn, LL.D.; I. Grove-White, Esq.; W. Montgomery, Esq.; Thomas C. McCormick, Esq.; Raymond Stephenson, Esq.; George B. Symes, Esq.; R. G. Tomlinson, Esq.; Joseph D. Walker, Esq., L.D.S.I.; Major Arthur Whewell.

Read and signed proceedings of last meeting. Apologies were received from the following:—Patrick J. Brady, Esq. (Vice-Chairman); A. T. Collins, Esq.; Gage S. Green, Esq.; Right Rev. Monsignor Molony, Frank A. Lowe, Esq., P.C.

Before proceeding with the business the Chairman made sympathetic reference to Mr. Monahan's recent sorrow, and the following resolution, on the proposal of F. C. Earle Bland, Esq., seconded by A. G. Hollinshead, Esq., J.P. (Hon. Treasurer), was passed in silence, all present standing:—

"The Committee of Management of the Royal Hospital for Incurables desire to place on record deepest sympathy with their colleague, Mr. Henry J. Monahan, Barrister-at-Law, on the great loss he has recently sustained through the death of his sister, Miss May Monahan, who was a Life Governor of this hospital, and deeply interested in the welfare of the patients."

Read and signed proceedings of Visiting and Finance Committees. On the recommendation of the Finance Committee, cheques amounting to £583 15/11 were signed in settlement of monthly accounts, leaving the large sum of

£8,537 0s. 4d. DUE TO THE BANK.

The draft of the annual accounts for year ended 31st March, 1934, was read and adopted, together with Messrs. Craig, Gardner and Co.'s report on their audit of same.

The ordinary expenditure of the hospital amounted to £13,475 12/1, and the ordinary income to meet this heavy outlay £9,574 15/8. The year ended with a bank overdraft of £7,602 0/11, which emphasises the need for further financial assistance if the beds are to be occupied to the fullest capacity.

The Report Books of the Lady Superintendent and the Resident Medical Officer were read and approved of. Patients in the hospital this day, 259—viz., 99 males, 140 females.

The committee tender their grateful thanks for the following kind contributions received since last meeting:—£40 18/9—Miss Constance Smith (Collection). £12—Arnott Bequest Fund (per "Irish Times"). £5 5/- each—Batt. O'Connor, Esq., T.D.; C. E. McConnell, Esq.; Sir William Fry, D.L., J.P., and Lady Fry. £3—Messrs Atkinson and Co. £2 10/—Messrs. Jammet Bros. £2 2/- each—Miss Mooney, Mrs. Clarke, Messrs. Guinness, Mahon and Co., C. G. Warner, Esq., J.P.; John Tweedy, Esq. £2 each—An Old Man, Joseph Nichols, Esq.; G. B. Symes, Esq.; T. A. Brunker, Esq. £1 1/- each—P. O'Reilly, Esq.; P. J. Cahill, Esq.; Messrs. Thomas McKenzie and Sons, Messrs. Prescott's Dye Works, Ltd., E. M. Murdoch, Esq., Messrs. J. Fox and Co., John Conroy, Esq.; F. P. Cullinan, Esq.; Messrs. C. Jones and Sons, Mrs. W. J. Bond, Messrs. J. and C. McGloughlin, Ltd.; Mrs. K. M. Austin, Thos. C. McKiernan, Esq.; Mrs. Lefroy. £1 each—D. L. Rogers, Esq., L.D.S.I.; D. W. Mitchell, Esq.; Court Laundry, Ltd.; Arthur H. Seale, Esq.; Bernard McVerry, Esq.; F. St. J. Morrow, Esq.; Miss F. E. Barclay, Mrs. Darley, J. C. Smith, Esq.; William Stokes, Esq.; Edwin Doyle, Esq.; "Anon," Thomas Jackson, Esq.; A Grateful Patient. 10/6—Lady FitzGerald. 10/- each—Rev. Mother, Convent of the Sacred Heart, T. H. Wisdom, Esq.; Mrs. Pringle, Miss Henshaw, Jonathan Johnson, Esq.; Mrs. T. Stanford, "A Friend," A Dean, Esq.; A Grateful Patient, Miss M. M. Elmes.

The Lady Superintendent acknowledges with many thanks the following kind gifts:—Cigar Boxes—Miss Hillas. Eggs and Marmalade—Mrs. Chisholm Cameron. Clothing—Miss Beattie, Miss G. V. Morrow, Mrs. Kirkwood. Medicine Bottles—Miss Hillas, Miss Pounden. Stamps—Miss O'Brien-Mahony. Flowers, Plants and Salsi—Mrs. Upton. Magic Paste—A. Reynaer, Esq., Holland—Messrs. Clery and Co., Ltd. Set of Dominoes—Messrs. Elvery and Co. Flowers—Mrs. G. B. Symes, Mrs. Ryan, Miss Dorothy Browne, Miss Godley, Mrs. Musters, Mrs. Raymond Stephenson, Mrs. Connell, Miss Henshaw, Miss K. Kelly. Plants—The Dublin Nursery Co. Eggs—Miss Walker, Miss Godley, Miss Henshaw, Miss Reid, Messrs. McDonagh and Co., Clonbrock Co-operative Society, Tudor—The Misses Morris, Mrs. Stephenson, Miss Henshaw. A Case of Apples—Messrs. Lightfoot and Sons, Rhubarb—Miss E. Walsh. Plants—Sir James Mackey, Ltd. Cakes—P. J. Brady, Esq.; Mrs. Arthur H. S. Orpen, Miss Hillas, Miss K. Sullivan, Miss K. Molony, Miss Walker, Miss Redington Roche, Miss D. Sullivan, Mrs. Wisdom Hely, Mrs. Connell, Mrs. C. M. Kavanagh, Mrs. H. Byrne, Messrs. Tedcastle, McCormick and Co., Ltd.; Mrs. Gardiner, Miss Mack, Mrs. Felherstonhaugh, Miss M. T. Barror. Tea—Messrs. FitzGerald and Co., Bewley's Oriental Cafés, Ltd.; G. Pender, Esq. Biscuits, Tea, Sugar, Jam, Cake—Messrs. E. Smyth and Sons. Flour—Messrs. Johnston, Mooney and O'Brien. Flour and Cakes—Messrs. Rolands. Butter and Cream—Messrs. Craigie Bros. Milk—Lucan Dairy Co. Gifts—Messrs. T. Read and Co., C. McLoughlin, Esq.; Mrs. Osborne, Messrs. Browne and Nolan. Butter—Miss Reid. Butter, Jam, Cakes—John Shiel, Esq. Cakes—Messrs. Mills, Ltd.; Messrs. Findlater and Co., Messrs. Peter Kennedy, Ltd. Sweets—Messrs. Lemon and Co., "N.K.M." Mrs. Thompson, Miss Stoney. Ham—Messrs. Hafners. Soap—Messrs. P. O'Connor, Ltd. Illustrated Papers, Magazines, etc. Mrs. L'Estrange, Hotel Ivanhoe (Dublin), Ltd.; Miss Conner, Rev. J. Mathews, C.C.; Messrs. Eason and Son, Ltd.; Mrs. Monks, Mrs. Carton, Miss E. G. Sibthorpe, Miss O'Conner, Mrs. Scales, Miss Pounden, Miss Deane, Miss Blaire, Miss Holmes. Daily Papers—Mrs. Arthur H. S. Orpen, Mrs. J. E. Tomlinson, Mrs. J. D. McLauchlan, Miss Redington Roche, Miss Jacob, Miss Roche. *Irish Times* Office (one copy daily); *Irish Independent*, Ltd. (two copies daily); *Weekly Irish Catholic* (two copies); *Daily Sketch* (Anon.); *Irish Press* (one copy daily); *Evening Mail* (two copies weekly).

Further contributions are earnestly solicited, and will be gratefully received by—Sir Walter H. Boyd, Bart., K.C. (Chairman), Balnagowan, Palmerston Park, Dublin; P. J. Brady, Esq. (Vice-Chairman), Glenvo, Booterstown, Co. Dublin; Alfred G. Hollinshead, Esq., J.P. (Hon. Treasurer), The Haven, Palmerston Gardens, Dublin, or by the Registrar at the hospital.

THE GIRLS' FRIENDLY SOCIETY.

The annual festival Service of the Dublin Diocesan Branch of the Girls' Friendly Society in Ireland will be held in Christ Church Cathedral, Dublin, to-morrow afternoon at 3.30 o'clock. The preacher will be the Very Rev. Percy Phair, Dean of Ossory. The special offerings will be for the Diocesan Girls' Friendly "Sick Fund" and the Home of Rest at Rostrevor.

The preacher at Morning Service (11 o'clock) will be the Rev. Canon Green, B.D., Rector of Killiney.

SCALE OF CHARGES FOR SMALL CLASSIFIED ADVERTISEMENTS:—1/- for first 12 Words; 1d. per Word after. Four consecutive insertions for price of three (if prepaid).

IRISHMAN'S DIARY.

The American Language : A Drogheda Artist : Mrs. Robert Flaherty : An Easter Tour.

Mrs. Robert Flaherty.

I found Mrs. Robert Flaherty having a much-longed-for rest in the Shelbourne Hotel the other afternoon before her departure for London, where she is to join her husband. What the next picture will be, and where it is to be made, is still a secret; but Mrs. Flaherty doubts if she and her husband will find another picture so absorbing and thrilling in the making as "Man of Aran."

Irish hospitality she describes as "overwhelming," and, although quite devoid of that awful "Celtic twilight" sentiment with which visitors to this country are so prone to endow us, she has a very lively and sympathetic conception of the Irish character. The Aran folk she describes as "finely bred," with an natural ease of manner and breeding that nothing could destroy. Though she is very reticent about her share in the production of the "Man of Aran," those in the know have a high opinion of her technical knowledge and skill in production. She is credited with many of the best "shots" in the picture. Like her husband, Mrs. Flaherty is a born wanderer, and life to her is always an adventure, whether she finds herself in New York, an igloo in Lapland, or the rocky coast of Aran. Of the three Flaherty daughters, two are at school in Dorset. Mrs. Flaherty is no great admirer of the English public school system, and prefers for her daughters a school where individuality is considered more important than type. Her eldest daughter, Barbara, is at present working with Mr. Sean Keating on the Hospital Trust painting for the Derby draw.

Horses for India.

I see that Captain Crawford, a director of the British Bloodstock Agency in London, is at present in Ireland. His mission, I believe, concerns horses, and he is likely to acquire a number for the foreign market—chiefly India. He has been making a round of the stables at headquarters, and attended the Curragh Races. There he purchased the two-years-old brown gelding Whiskey Peg, by Mascot out of Peggy O'Neill, for £30. Whiskey Peg was put up for auction after the race for the Brownstown Selling Plate. Captain Crawford is a veterinary surgeon. Another sale this week was Mauve, a brown filly (1932), by Salisbury, who won at the Park last month in the name and colours of Mr. Michael Cuddihy, a noted Dublin cattle exporter. Mauve was purchased by Mr. J. T. Rogers, and may possibly go abroad.

Terraplane, a 3-years-old chestnut filly, by Essexford out of Dulcie Bridge, was also put up for auction at the Curragh to dissolve a partnership. I believe that this filly was knocked down to Mr. E. J. Byrne, and that she has joined Ruttles' string.

The American Language.

The note which appeared here on the American spelling of some English words prompts a correspondent to draw attention to the difference in meaning between some words as used in America and the same words as used this side of the Atlantic. My correspondent gives as an example the word "chiseler" or "chisseler," as used, for instance, in Dublin. Here in Dublin it is a familiar equivalent for "youngster," and is, perhaps, a purely Dublin term corresponding to "gossoon," borrowed from the Gaelic into English as we speak it in Ireland. Its precise shade of meaning would be nearly that of the French *gamin*. In the United States, on the other hand, it has a signification corresponding to its slang use in England—namely, a cheat, one who takes advantage of another person. In American politics its use in this sense is common, and even in the most staid journals it is applied to obstructionists and reactionaries, especially when they are wielding the financial "axe."

A Strange Telegram.

My correspondent continues with a story he tells against himself, and I can vouch for its accuracy, as he has sent me the material evidence. Some days ago he received from a friend in Glasgow a telegram which read: "Shall be at large until Tuesday." As he had left Glasgow only a few days before, and at that time his friend was quite well and healthy in mind as well as body, he was puzzled as to what to make of this mysterious message. Several answers to his self-questionings occurred to him, but all were rejected as either incredible or inapplicable and unsatisfactory. Despairing of finding an explanation without communicating with his friend, he was about to tear up the telegram when he thought it well to take one last look at it. And thereupon to his amusement and to his contentment as well, he found that as sent and as received by the Post Office in Dublin the last letter of the third last word was S, but somebody in the Post Office had superimposed upon it in pencil before sending the telegram out for delivery the letter E. His friend, in fact, had gone for a few days to Largs, a watering-place on the Clyde. Plainly the Irish Post Office's sense of what it considered the right thing was greater than its knowledge of the geography of Scotland.

An Easter Tour.

I was interested to hear that several Trinity "Rugger" men took part in the Easter tour in Wales of the Dolphin (Cork) team. The latter had been given the Easter Monday fixture with the far-famed Llanelly Club, which includes no less than nine Welsh internationals in its XV., and had invited a few "outside" players to strengthen their side. Mr. T. J. O'Driscoll, the Trinity wing forward, and Mr. R. McCall, the Trinity scrum half (who are natives of Cork City), both played on the Dolphin team, also Mr. Noel Mahony, of the 2nd XV. Pilot-Officer Igoe, who plays out-half for the R.A.F. team, appeared as seven-eighth for his old club and gave a brilliant display, the Cork team actually leading at half-time by nine points to three. Subsequently Llanelly, ably led by Ivor Jones, the famous Welsh wing-forward, took command of the game, and ran out winners by sixteen points to nine points. The return match will be in Cork in October, and there is a prospect of the Llanelly team coming on to Dublin to play Trinity. The match would, I feel sure, be a great attraction in Dublin.

A Drogheda Artist.

An artist's first one-man show is generally of special interest, and I am told that art lovers and critics are looking forward with keen expectation to the exhibition which Miss Nano Reid is holding at the Stephen's Green Gallery at the end of this month. Miss Reid is a young Drogheda lady, who studied first at the Metropolitan School of Art in Dublin, and held a scholarship there. One discerning critic whom I know says that, in his opinion, some of her work is very good, indeed, "much more interesting than many of the paintings which are so much in the public eye." She has been "hung" for several years past at the Royal Hibernian Academy, and has exhibited at the Tailteann Games and in the art section of the Chicago World Fair. Two of her paintings have been sold in New York. After Dublin Miss Reid studied in London and Paris, and she has painted in Holland as well as in Donegal, Achill, Antrim, Connemara and Louth-Meath. She is a member of the Dublin artists' group, and a couple of years ago she joined with two others in a Dublin exhibition. She is now holding her first show on her own, and I gather that it will be fully representative of her painting and drawing. Both paintings and drawings will include portraits. At the moment, I hear, Miss Reid is sitting for her portrait to one of the most distinguished of Irish woman painters, a pleasing example of good comradeship among fellow-artists.

QUIDNUNC.

FAIRVIEW CARNIVAL FEATURES.

PIGMY HORSE AND GIANT PIG.

Among the attractions at the carnival being held at Fairview Park, Dublin, in aid of Marino Church and Schools are a pigmy horse and a monster pig.

Princess Ubangi's pigmty horse is a perfect specimen of horseflesh not many inches high, and shod with silver shoes.

The weight of the pig is stated to be half a ton, and he has an appetite which accounts each day for four cases of apples, sixteen cabbages, seven buckets of milk, two bushels of pollard, bran and crushed grain, with a liberal supply of turnips.

IRISH AUTHORS AND COMPOSERS.

Mr. P. G. Kavanagh, Barrister at Law, presided at a special meeting of the Irish Authors' and Composers' Association, which considered questions affecting the rights of some of their members, who were broadcasting and recording artistes, and particularly as to the statement by the Minister for Posts and Telegraphs as to the discontinuance of the present sponsored programmes.

It was hoped that more Irish artistes would be engaged, and that they would get an opportunity for broadcasting the works of the Association's authors and composers, and, in particular, some of the composers' arrangements of Irish traditional music.

The chairman reported to the meeting that the Minister for Education had been informed that many of the Association's members were first-class composers and arrangers, and would give every assistance in complying with the Minister's request about arranging old Irish melodies for schools.

MISSIONARY SALE OF WORK.

The annual Missionary sale was held at St. Bartholomew's Parochial Hall, Dublin, yesterday afternoon at 3 o'clock. Bishop White took the chair, and Mrs. Gregg opened the sale.

Among the stallholders were:—Work Stall—Mrs. Simpson, Miss O'Connor Morris, Miss Graves, Miss Ellis, Mrs. Webb, Miss Lett, Miss Pim, Miss Williams, Mrs. Dwyer, Mrs. Wilkinson. Household Stall—Mrs. O'Hara Mease, Mrs. Grove-White, Miss Stopford, Miss Fausset. Country Produce—Mrs. Musters, Miss Kennedy. White Elephant—Mrs. Kemp, Mrs. Beattie, Mrs. Mullen, Mrs. Mills, Miss Godfrey, Miss Neilson. Cakes—Mrs. Aldwell, Mrs. Crawford, Mrs. Gregg, Mrs. Gahagan, Miss De Versan, Miss Kilkinson. Youth Stall—Miss Power Steele, Miss Gregory, Miss Darlington, Miss Alexander, Miss Rooke, Messrs. Noel Gilbert, Jack Hamerton. Men's Society — Mr. Manning Robertson, Mr. Burgess, Mr. Robinson, Mr. Boland, and Mr. Evelyn Goodbody. Teas—Miss Jellet, Mrs. McKiernan, Mrs. Luger, Miss Henry, Miss Walshe, Miss Brady Brown, Mrs. Clinton, Miss Gordon. Art Exhibition—Miss Jason Hassard, Mr. Herbert Bradbury.

GLIDING IN IRELAND.

Interest in gliding was going to manifest itself here, and it might be the lot of Ireland to add another page to gliding history, declared Mr. M. A. Doyle, B.Sc. (Eng.), and former Aeronautical Engineer to the Free State Army Air Corps, during the course of a lecture which he delivered in the Mansion House yesterday to the members of the Irish National Junior Aviation Club.

UNEMPLOYMENT IN THE FREE STATE.

FALL IN THE FIGURES.

The following statement shows the total number of persons registered at the Free State Employment Exchanges and Branch Employment Offices at May 7th, 1934, and seeking work. Corresponding figures for the two previous weeks are also given:—

Having Unemployment Insurance Claims Current:	Men.	Total (including Women and Juveniles).
May 7, 1934	16,382	19,664
April 30, 1934	16,797	20,230
April 23, 1934	16,290	19,699
Others:		
May 7, 1934	71,370	76,891
April 30, 1934	72,435	77,914
April 23, 1934	71,742	76,992
Total Live Register:		
May 7, 1934	87,752	96,555
April 30, 1934	89,232	98,144
April 23, 1934	88,032	96,691

NEW DUBLIN SOLICITOR.

Mr. John S. Morris, LL.B., T.C.D., son of Mr. Henry G. Morris, one of the firm of Messrs. Porter, Morris and Co., solicitors, has been admitted a solicitor, having passed the recent final examination held by the Incorporated Law Society. Mr. Morris, jnr., will practise with the firm of Porter, Morris and Co. at 8 Clare street, Dublin.

TRINITY COLLEGE NOTES.

SOME INTERESTING VISITORS.

A NEW LECTURERSHIP.

FROM OUR CORRESPONDENT.

THE appearance of the undergraduate magazine, *T.C.D.*, is one of the signs that the full activity of the term has been renewed.

The first number of the paper for Trinity Term appeared on Thursday, revealing, as usual, the name—hitherto known only to the initiated—of the editor for the previous term.

Owing to the resignation of the first editor appointed, two names appear this week in the report of the Editorial Subcommittee, which sits in judgment on the performance of each term's editor, and issues a report in the first number of the ensuing term. The names are Mr. T. G. Tyrell and Mr. J. M. Beaumont (Sch.), Mod., B.A.

Mr. Tyrell, by common consent, wrote in his first number of the paper one of the most brilliant editorials of recent years, and Mr. Beaumont has been largely responsible for the publication of the extremely humorous articles which have enlivened *T.C.D.* during the last few terms. Mr. Tyrell has, while still a student, achieved the distinction of having a play accepted for production by the Gate Theatre. Its appearance will be looked forward to with much interest.

The dinner held last week in London by the T.C.D. Dining Club was a brilliant success. Close on 150 members were present, the guests including the Vice-Chancellor (Sir Thomas Molony, Bart., LL.D.), the Provost, and Sir Geoffrey Rothe Clarke, C.S.I., President of the Associated Chambers of Commerce of Great Britain. The Auditor of the College Historical Society (Mr. Arthur G. Quirke, B.A., LL.B.) was a guest of the club as representative of the student body. The speeches by the Vice-Chancellor and the Provost stressed the flourishing state of the University, which is evidenced by the record number of new entrants and of students.

An important change has recently been made in the regulations for the conferring of degrees *jure dignitatis*. In future the Board's graces for degrees *jure dignitatis* will come before a special meeting of the Senate to be held in February each year for the purpose of considering graces for honorary degrees. Hitherto they have been proposed to the Senate and conferred on their recipients at one and the same meeting. The degrees are confined to graduates of the University who have attained a distinguished position in public life, and represent the highest compliment which such graduates can receive from their Alma Mater.

They are, in consequence, jealously guarded, the consent of two-thirds of the members of the Board being required for their bestowal.

SOCIETY MEETINGS.

A full programme of society meetings has been arranged for next week. On Monday the D.U. History Society will meet at 3 p.m. in the G.M.B., when Mr. R. B. McDowell will read a paper on "John Fitzgibbon, Earl of Clare." The speakers to the paper will be Messrs. K. M. Walmsley and J. Thornton. On Tuesday night at 8 o'clock the Experimental Science Association (the president, Mr. K. C. Bailey, Litt.D., F.,T.C.D., in the chair) will meet in the Museum Buildings to hear communications from Mr. J. Harding (Sch.) on "Clouds" and from Mr. D. Mitchell on "The Technique of Auditory and Visual Aesthetics."

On Wednesday night at 8 o'clock in the G.M.B. the College Historical Society will meet (Professor Brontë Gatenby, M.A., Ph.D., in the chair) to debate the motion, "That this house approves of Herr Hitler's attitude to women."

On Thursday afternoon, at 5.30 in the Museum Buildings, the annual general meeting of the Dublin University Biological Association will be held, the business including the election of president and officers for the coming session. On Thursday night, at 8 o'clock, the Philosophical Society meets to hear a paper by Mr. J. Nash on "Mechanism and the Scientist." Meetings held last week included that of the Metaphysical Society, yesterday afternoon, when Mr. V. J. P. Meally (Sch.), Mod., B.A. (University Student), read a paper on "Indian Philosophy."

A notable visitor to the College during the week has been Mr. Edward Hawksbaw Fowell, B.A., B.A.I., of the Indian Railway Service. Mr. Powell was formerly secretary of the Dublin University Co-Operative Society, and took an active part in the establishment, in 1920, of the Co-Operative Society's buffet. Mr. Powell is a brother of Professor Ashley Powell, M.A., Reid Professor of Constitutional and Criminal Law.

Interesting visitors to the Library during the week have been the Earl of Rosse, whose grandfather was Chancellor of the University, and Mr. Sacheverell Sitwell, the poet. A prominent figure who has returned to College is Mr. E. D. Camier (Sch.), Mod., B.A. (Univ. Stud.). Mr. Camier has just completed his post-graduate course at the University of Heidleberg, and has been appointed temporary Lecturer in Mathematics.

It has been proposed to endow an annual Lecturership in Science in honour of the late Professor John Joly, F.R.S., F.,T.C.D. A committee has been established to make the necessary arrangements for the receipt of subscriptions towards the memorial fund. The Memorial Discourse delivered every year on Trinity Monday will this year not be given in the College Chapel at the Festival Evensong held on that afternoon, but in the G.M.B., when Professor W. F. Trench, M.A., Litt.D. (Professor of English Literature), will deliver an address on "Thomas Moore." This interesting break from precedent ought to attract many visitors to the G.M.B., on an occasion when the University annually remembers one of its illustrious sons.

In connection with the forthcoming annual dinner of the T.C.D. Association on Saturday, 16th June next, it should have been made clear in the Notes last week that considerations of space preclude the invitation of guests by members. Subscriptions to the dinner should reach the office of the Association, at 5 Trinity College, not later than Tuesday, 12th June.

The select preacher to the University tomorrow will be the Rev. R. M. Gwynn, B.D., F.,T.C.D.

NEW FILM SOCIETY.

An interesting innovation in the round of University "diversions" is the proposed establishment of an Amateur Film Production Society. A notice appeared this week in the G.M.B. inviting those who are interested in amateur film production to meet in No. 2 T.C.D., yesterday afternoon. The sponsors

(Continued in Next Column.)

IRISH-POLISH CIRCLE.

FIRST MEETING IN DUBLIN.

OBJECTS OF THE NEW SOCIETY.

AN "Irish-Polish Circle" was inaugurated yesterday at the Gate Theatre, Dublin. A number of people desirous of giving concrete expression to the historical sympathy which has so long existed between Poland and Ireland assembled, and, under the presidency of the Earl of Longford, decided to form a society for the promotion of mutual understanding between the peoples of the two countries.

The meeting was the outcome of efforts on behalf of the project made by M. Dobrzynski, the Polish Consul-General to the Free State; Dr. Denis J. Coffey, President, University College, Dublin; the Earl of Longford, Captain D. A. MacManus, and Colonel J. J. O'Connell.

Lord Longford explained to the meeting the intention of the movement in Dublin, and how a similar circle might be formed in Warsaw for the promotion of sympathetic relations between Ireland and Poland.

M. Dobrzynski addressed the meeting and welcomed the movement to form an Irish-Polish circle as a means of spreading knowledge of both Ireland in Poland, and Poland in Ireland. In his experience there was a strong sentimental attraction between the two nations.

Mr. Barry Browne moved that an Irish-Polish circle be formed.

Lord Longford was elected president.

A constitution of the society was adopted and a committee appointed.

TELEGRAMS TO POLAND.

It was decided to send telegrams to President Mosciski and Marshal Pelzudski, Warsaw, conveying expressions of respectful feelings.

Among those present were:—Dr. Myles Keogh, Deputy Lord Mayor; Mrs. Reddin, the Countess of Longford, the Rev. Coyne, Major A. T. Lawlor, Miss Kelly, Miss A. Davenport, Sir Joseph and Lady Glynn, Mrs. T. Bodkin, Miss Milieska, Miss Roche, Mr. F. M. Summerfield, Mr. Geppard, Commercial Counsellor, Polish Embassy, London; Miss K. Kelly, Miss A. Drumgoole, Major and Mrs. McKinney, Madame and Miss Dobrzynski, Mr. T. O'B. Kelly, Lady Christopher Nixon, Miss Nixon, Mrs James MacNeill, Mrs. McGonigal.

EX-SERVICE MAN'S EVICTION SEQUEL.

MOTION BY SAILORS' AND SOLDIERS' TRUST.

FROM OUR OWN CORRESPONDENT.

BALLINA, Friday.

In Ballina Circuit Court to-day, Judge O'Donnel, in a considered decision, dismissed a motion by the Sailors' and Soldiers' Trust to transfer the hearing of an action to the High Court in which John Cluirke, ex-soldier, Ballinasloe, Galway, claimed to be put back into possession of a cottage from which he was evicted.

The judge decided that the Circuit Court, Galway, was the appropriate tribunal in which the hearing of the case should take place.

Mr. G. O'Sullivan, barrister-at-law, said that the case affected 10,000 ex-Service men in the Free State and funds amounting to one and a quarter million pounds, and no matter how the case was decided in the Circuit Court there would be an appeal. The title of this large sum was being challenged.

Mr. Micks (for Cluirke) said that the main contention in the case was that the relationship between the plaintiff and the Trust was not one of landlord and tenant, and the plaintiff was asking for a declaration that concerned the Trust only.

The judge also granted an injunction preserving the *status quo* pending the hearing.

SIR EDWARD ELGAR'S WILL.

The will of Sir Edward Elgar, published yesterday, contains the following clauses:—

"I regret that, owing to the sudden collapse of everything artistic and commercial, I have found it necessary to revoke the will which I had previously made, and to make this present will.

"I leave nothing to any charity, as I have given everything possible during my life, and I much regret that it is now necessary for me to cancel the legacies which it had been my purpose to leave to servants and friends and institutions."

RATHFARNHAM DRAMATIC SOCIETY.

The Rathfarnham Dramatic Society gave a repeat performance of their entertainment, which includes three one-act plays, in the War Memorial Hall, Terenure, last night. Several musical items were also included in the programme.

(Continued from Previous Column.)

of the new society are Mr. Michael Farrell and Mr. S. B. Sachs. Mr. Farrell is a prominent member of the Dublin University Players, and was the producer last year of the play, "Will Shakespeare." Mr. Sachs is a medical student from South Africa.

A meeting of the Captains' Committee will be held in No. 5 Trinity College on Tuesday, May 22nd, next, at 5 p.m., to decide upon the awarding of the University colours—the coveted "Pinks." The suggestion has been made from time to time that the colour of the latter might be altered, but no steps seem likely to be taken in this direction for the present.

The athletic event of next week will be the D.U. Harriers' Championship on Wednesday at 3 p.m. in the College Park. Given fine weather a large crowd may be expected to be present. Mr. R. J. Sandys, last year's Tennis Club captain, gave a splendid display against another Trinity man, Mr. T. G. McVeagh, the triple internationalist, in the final of the Irish Hard Courts Championships on Saturday last. He was defeated, after four sets, 6-1, 6-2, 5-7, 6-3. The Swimming Club drew with Queen's University, Belfast, 2-2 on Saturday in the final of the Irish Section of the British Inter-University Championships. The re-play is on Wednesday.

Mr. G. M. Campbell won the Doyle Cup in the Leinster "200," held at Skerries last week. The Cricket XI. meet Phœnix in the Phœnix Park to-day.

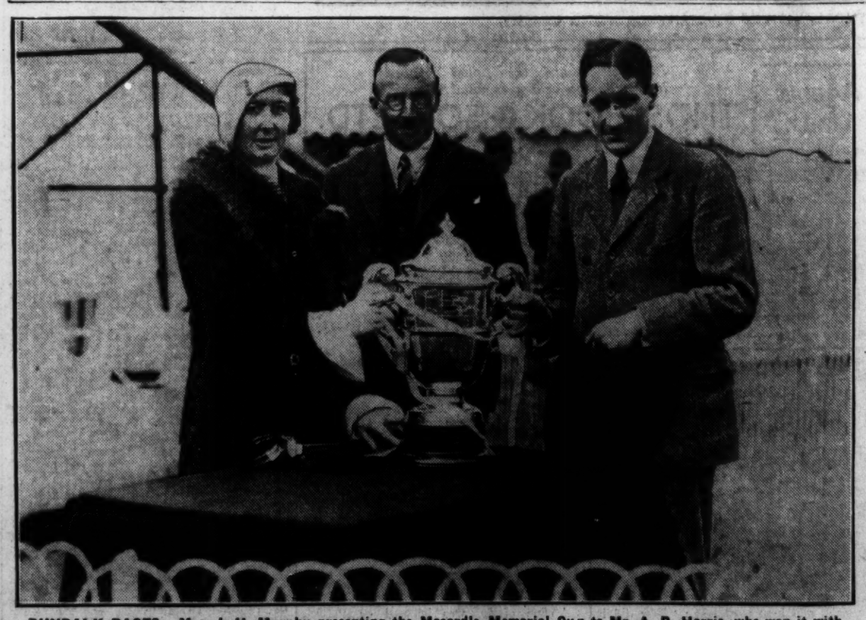

DUNDALK RACES.—Mrs. J. H. Murphy presenting the Macardle Memorial Cup to Mr. A. P. Harris, who won it with Avondale at Dundalk Races yesterday. Behind is Mr. T. J. Kelly, Manager and Clerk of the Course.

ON THE WIRELESS

TO-DAY.

DUBLIN: Revue Programme, 8.35.

BELFAST: Orchestral Concert, 8.

B.B.C. NATIONAL: Entertainment Hour, 8.

ALL REGIONALS: Play, "Pursuit of Adonis," 9.15.

SCOTTISH REGIONAL: Ceilidh from Glasgow, 8.15.

ROME: Opera, "The Force of Destiny" (Verdi), from Florentine Opera House, 9.

BEROMUNSTER: Schubert-Weber Concert from Basle Cathedral, 8.

GOLF and billiards, two games with an enormous following, are represented in the programmes to-night. Tom Newman, the billiards champion, is expected to talk about "Four-figure Breaks," from Daventry at 6.30. Golf will be dealt with by Bernard Darwin at 9.12, when he will give an eye-witness account of the second day's play in the Walker Cup match. Mr. Darwin is one of a committee of five, appointed to select the British players competing against U.S.A. for the cup.

Other talks which are recommended include one by C. K. Eyre, entitled "The Belfast Congress," in the Dublin programme at 9.15, and a Gaelic talk by Seamus O'Duirinne at 7.15.

Listeners with time to spare should tune in to "Time to Spare," which is a series of talks planned to show the plight of the workless. It does one good to be brought into contact with those less fortunate than themselves. When one is inclined to feel discontented there is no better cure than to take a walk through one of the large hospitals. Last week an unemployed man came to the microphone and told his story in his own way; to-night the wife of one is to do the same. The truth of these stories are vouched for by responsible persons who know personally those who speak (Daventry 7.5).

For our enjoyment Carroll Gibbons and the Savoy Orpheans will give an entertainment hour, and the play, "Pursuit of Adonis," starring Ernest Milton, which was given on Thursday, will be repeated.

An orchestral concert from Belfast, to be relayed from the Ulster Hall, will be given by the Belfast Wireless Symphony Orchestra (conducted by Godfrey Brown). Also taking part is the Civil Service Choir (conductor, Herbert T. Scott) and Johanne Stockmarr (pianoforte).

All through the week the Smetana anniversary celebrations have been kept up, and most of the best work of the famous Czech composer has been heard from Prague and other European stations. To-day is the anniversary of the death of Smetana, which took place fifty years ago. On this account his opera, "Libusa," is being performed at the State Opera House, Prague, from whence it will be relayed at 7. "Libusa" is described by Smetana himself as a "solemn festival picture," and he desired that it should only be presented "on festivals which touch the whole Czech nation."

TO-DAY'S PROGRAMMES.

DUBLIN—223 Metres (1,348 Kc.) (1 Kw.); **ATHLONE—531 Metres** (565 Kc.) (60 Kw.), and **CORK—242 Metres** (1,240 Kc.) (1 Kw.).

1.30-2.30—Time, Stock Exchange List, Weather and Gramaphone. 6.0—Gramaphone. 6.45—News. 7.0—Jill Noone, Poetry Recital. 7.15—Gaedhilg. 7.30—Time. 7.30—R. MacNamee (piano): Adagio and Allegro Vivace from Sonata in E flat, Op. 27 (Beethoven). 7.40—Mollie Phillips (soprano): Songs of Long Ago, Kathleen Mavourneen, Serenade, The Banks of Allan Water, Home, Sweet Home. 7.55—Station Orchestra: Somerset Rhapsody, Woodland Sketches. 8.20—A. J. O'Farrell (baritone): Peter Warlock's Fancy, Corydon's Song, Hunting Song, The Happy Man, Drake goes West (Vaughan Williams). 8.35—Eva Brennan and Co.: Revue, with Station Orchestra, "Merry Maytime." 9.15—Station Orchestra. 9.30—Sponsored Programme. 10.30—Time, News. 10.40—Michael Gregan: Irish dance music on accordion. 10.50—Liam Andrews (bib): Irish music. 11.0—Close down.

BELFAST—267.4 Metres (1,122 Kc.) (1 Kw.).

10.15—Daily Service. 10.30—National Programme. 12.0—Cecil Chadwick (organ). 12.45—National Programme. 5.15—Children's Hour. 6.0—News. 6.30—National Programme. 6.45—"The Month in Northern Ireland," Captain R. L. Henderson. 7.5—National Programme. 8.0—Orchestral Concert, from the Ulster Hall: Johanne Stockmarr (pianoforte), the Civil Service Choir, the Belfast Wireless Symphony Orchestra. 9.0—News. 9.12—National Programme.

NORTH REGIONAL—449.1 Metres (668 Kc.) (50 Kw.).

10.15—The Daily Service. 10.30—National Programme. 12.0—The Northern Studio Orchestra. 12.45—National Programme. 4.45—Reginald Dixon (organ). 5.15—Scottish Regional Programme. 6.0—News. 6.30—London Regional Programme. 7.0—"Owt ahaht Owt," a Broadcast Magazine about the North. 7.45—"The Marleys of Tynecastle": Newsplane Chronicle by Walter Dierick. 8.0—Concert. 8.45—"The News of the North," W. L. Andrews. 9.5—Interlude. 9.15—London Regional Programme. 10.15—News. 10.30—London Regional Programme.

NATIONAL—1,500 Metres (200 Kc.) (30 Kw.).

10.15—The Daily Service. 10.30—Time, Weather. 10.45-12—"A Traveller in Search of Music," Philip Thornton. 12.0—The Northern Studio Orchestra. 12.45—Dance Music (gramaphone). 1.15—The Commodore Grand Orchestra. 2.15—Gramaphone. 3.0—American Dance Music (gramaphone). 3.30—The Broadhurst Sextet and Bertram Davis (tenor). 4.45—Reginald Dixon. 5.15—The Casani Club Orchestra. 5.15—The Children's Hour. 6.0—News. 6.20—Interlude. 6.30—Sports Talk, Tom Newman: "Four-figure Breaks." 6.45—Fedora Bernard (soprano). 6.45—Welsh Interlude —Gwili; "Strange Coincidences"—2. "Peculiar Dreams." 7.5—"Time to Spare." 7.30—In Town To-night, a Topical Supplement in the Week's Programme. 8.0—Carroll Gibbons and the Savoy Hotel Orpheans. 9.0—News. 9.2—An Eye-Witness Account by Bernard Darwin of the Second Day's Play in the Walker Cup Match. 9.20—Waterfront and Open Sea, Captain David Bone. 9.35—Fred Hartley and his Novelty Quintet and Murray Stewart. 10.30—Reading. 10.35—Dance Music.

SCOTTISH REGIONAL—373.1 Metres (804 Kc.). (50 Kw.).

10.15—The Daily Service. 10.30—National Programme. 12.0—North Regional Programme. 12.45—National Programme. 4.45—North Regional Programme. 5.15—Scottish Children's Hour. 6.0—News. 6.30—Massed Singing by the Children's Choirs. 7.0—The Scottish Studio Orchestra and Alan Montgomery (tenor). 8.0—"The Week in Scotland," George Blake. 8.15—Ceilidh. 9.5—"The Odd Ten Minutes." 9.15—London Regional Programme. 10.15 — News. 10.30 — London Regional Programme.

WEST REGIONAL—307.1 Metres (977 Kc.) (50 Kw.).

10.15—The Daily Service. 10.30 — National Programme. 12.0—North Regional Programme. 12.45—National Programme. 4.45—North Regional Programme. 5.15—Scottish Regional Programme. 6.0—News. 6.30—Stop Press. 6.45—Welsh Programme. 7.5—The City of Bristol Police Band. 7.25—The Three Jones in Harmony. 7.40—Band (continued). 8.0—The Pump Room Orchestra and George Baker (baritone). 9.0—Welsh Coal—6: End of a series of talks. 9.15 — London Regional Programme. 10.15—News. 10.30—Welsh Programme. 10.35—London Regional Programme.

LONDON REGIONAL—342.1 Metres (877 Kc.) (50 Kw.).

10.15—The Daily Service. 10.30—National Programme. 5.15—Children's Hour. 6.0—News. 6.30—New Gramaphone Records. Christopher Stone. 7.0—Percy Bush and his Light Orchestra. 8.0—Chamber Music: Tatiana Makushina (soprano) and the Griller String Quartet. 9.15—Ernest Milton in "Pursuit of Adonis," by Herbert Farjeon and Horace Horsnell. 10.15—News. 10.30—Dance Music.

MIDLAND REGIONAL—391.1 Metres (767 Kc.) (25 Kw.).

3.30—The Birmingham Hippodrome Orchestra. 4.30—The Midland Studio Orchestra. 5.15—National Programme. 6.0—News. 6.30—Songs of the Open Country: The Midland Studio Chorus. 7.0—Scenes from Mary Webb: The Northern Villages Players. 8.0—Jan Berenska and his Orchestra, Mary Pollock (soprano). 9.15—London Regional Programme.

ON THE CONTINENT.

BEROMUNSTER—539.6 Metres (60 Kw.).

5—Concert of Classical Dances from Monte Ceneri. 6—Instrumental Solos on Records. 7—Chimes. 7.20—Gramaphone. 8—Schubert-Weber Programme by the Basle Choir, from the Cathedral. 10.10—Dance Music on Records.

BUDAPEST—549.5 Metres (120 Kw.).

5.30—Violin Recital by Magda Hajos. 6.20—Orchestral Concert. 8.15—Variety Programme. 10.30—Gipsy Music by the Rigo Band. 11.15—Gramaphone.

MILAN—368.6 Metres (50 Kw.). **TRIESTE—245.5 Metres. TURIN—263.2 Metres.**

5.10—Dance Music. 8.45—"Ero," play (Benelli). 10—Concert of Modern Italian Music.

KALUNDBORG—1,261 Metres (75 Kw.) Relayed by **COPENHAGEN — 255.1 Metres** (10 Kw.).

5.1—Swedish and Norwegian Music by the Radio Orchestra. 9.20—Instrumental Music by Louis Preil's Instrumental Ensemble. Interlude by the Merry Four. 10.30—Dance Music and Light Music.

PARIS (Radio Paris)—1,648 Metres (80 Kw.) 6.5—Mademoiselle Prudhomme, Operetta (Barlow). 10.30—Dance Music.

PRAGUE—470.2 Metres (120 Kw.).

7.0—"Libusa," Opera in Three Acts (Smetana), relayed from the State Opera House. 10.40—Gramaphone. 10.55—Orchestral Concert from Bratislava (298.8m.)

ROME—420.8 Metres (50 Kw.). Relayed by **NAPLES—271.7 Metres.**

8.5—Gramaphone. 9.0—"The Force of Destiny" (Verdi).

STRASBOURG—349.2 Metres (12 Kw.).

5.0—Dance Music. 6.30—Orchestral Concert of Light Music. 8.30—Radio Fête relayed from Paris. 11.5—Dance Music.

STUTTGART (Muhlacker) — 522.6 Metres (100 Kc.).

4—The Philharmonic Orchestra. 5.30—Gramaphone. 7—Spring on Lake Constance, Swabian Variety Programme. 8.15—Gala Concert from the Town Hall. 10.30—Variety Programme from Berlin (Funkstunde).

VIENNA—506.8 Metres (120 Kw.).

6—Violin Recital. 7.25—Dance Music Solos. 8.5—"Rot-weiss-rot," Radio Sequence (Nüchtern). 10.5—Concert by the Vienna Symphony Orchestra.

TO-MORROW.

DUBLIN: "Is Life Worth Living?" Talk by Rev. Father James, O.M.Cap., M.A., 9.

B.B.C. NATIONAL: "The Merchant of Venice," 5.30.

ALL REGIONALS: The Music of Oscar Straus (Straus conducting), 6.30.

NORTH REGIONAL: The Merseyside Orchestra, 9.5.

VIENNA: Concert version of "Jabuka" (Joh. Strauss), 8.

HEILSBERG: Konigsberg Orchestra, 10.30.

ONE suspects that the producer of to-day's Shakespearian play are hoping for the worst—that is, in the way of weather; for, although these plays are produced in the best possible manner by the B.B.C., there is no doubt that "The Merchant of Venice" would reach more ears if Sunday proved to be a "soaker" instead of hot and sunny. This is where the portable has the advantage. One could imagine any lover of Shakespeare, or even a big school boy or girl just arriving at the time when they are taking their English literature seriously, enjoying this performance immensely in a quite out-of-door sport. The play will be produced and has been adapted for broadcasting by Cyril Wood, who himself spent seven years on the stage and six as a producer before he came to the B.B.C. The parts of Shylock, Portia, Launcelot Gobbo and Bassanio are taken by actors of experience both on the stage and before the microphone, and the performance promises to be specially good.

In the series of continental composers conductors' concerts the second one will be given to-day. Oscar Straus for this occasion has accepted an invitation to conduct the B.B.C. Theatre Orchestra in a programme of his own music. The first to come was Emmerich Kalman, and it is hoped that later in the year Franz Lehar will be the visitor.

In spite of the fact that Beethoven's Ninth Symphony was broadcast from one of the continental stations a few days ago, it should be noted that an outstanding performance of the same work is promised from the Concertgebouw, Amsterdam, under the conductorship of Mengeberg (Hilversum 9.55).

SUNDAY'S PROGRAMMES.

DUBLIN—223 Metres (1,348 Kc.) (1 Kw.). **ATHLONE—531 Metres** (565 Kc.) (60 Kw.), and **CORK—242 Metres** (1,240 Kc.) (1 Kw.).

1.0-3.0—Sponsored Programme. 8.30—Time. 8.30—Station Orchestra: Three Cuban Dances (Cervantes), Marriage of Figaro (Mozart). 8.45—Eileen Dillon (soprano): Cherry Ripe (C. Scott), Ah! how delightful the morning (A. Reynolds), Alleluia (Mozart), Love, I give you my all (Besly), The Lass with the delicate air (Arne). 9.0—The Rev. Father James, O.M.Cap., M.A.: "Is Life Worth Living?" 9.20—Plain Songsters' Choir: Gregorian Chant: Beata Dei Genetrix; Alleluia, Assumpta Est; Veni Sancte Spiritus; The Lord is my Shepherd (Schubert). Madrigals: It was a lover and his lass; Since first I saw your face; Serenade, Solo and Chorus (Schubert). 9.40—Station Orchestra: Suite (Tartini). 10.0—Sean O Ceallachain: Sports Talk. 10.10—Betty Byrne (Contralto): Liebestraum (Liszt-Austen); Serenade (Moszkowski); Souvenir (Della-Hentze); Serenade (R. Strauss). 10.25—J. Cheatle (Violin): Souvenir (Drdla); Boliero (Kiel); Tango (Albeniz). 10.40—Station Orchestra: La Boutique Fantastique, La Concertsia (Rossini). 11.0—Close down.

BELFAST—267.4 Metres (1,122 Kc.) (1 Kw.).

12.30—As West Regional. 1.0—Scottish Regional Programme. 2.0—As North Regional. 4.30—National Programme. 8.50—"The News." 9.5—"Pilgrim's Way." 9.30—The Grand Hotel Orchestra. 10.30—Epilogue.

NATIONAL—1,500 Metres (200 Kc.) (30 Kw.).

10.30—Weather Forecast. 11.0—Religious Service in Welsh. 12.30—Scandinavian Music. 1.0—The Scottish Studio Orchestra. 2.0—Gramaphone Records. 2.40—Queen Elizabeth's Subjects. 3.0—The Walford Hyden Magyar Orchestra. 4.0—Cyril Scott, in a Recital of Early Pianoforte Works. 4.30—A Children's Service. 5.0—Organ Recital by Berkeley Mason. 5.30—"The Merchant of Venice." 7.0—A Recital: Megan Thomas (soprano), Antonio Brosa (violin). 7.55—St. Martin-in-the-Fields. 8.45—The Week's Good Cause. 8.50—"The News." 9.5—"Pilgrim's Way." 9.30—The Grand Hotel, Eastbourne, Orchestra. 10.30—Epilogue. 10.40—"The Silent Fellowship."

LONDON REGIONAL—342.1 Metres (877 Kw.)

12.30—National Programme. 4.30—Orchestre Raymonde. 5.30—The Wireless Military Band. 6.30—The Music of Oscar Straus. 7.55—As Midland Regional. 8.45—The Week's Good Cause. 8.50—"The News." 9.5—The Boyd Neel String Orchestra.

MIDLAND REGIONAL — 391.1 Metres (767 Kc.). (25 Kw.).

4.30—The Midland Studio Orchestra. 5.15—Poetry Reading by John Lang. 5.30—The Linden Wind Trio. 6.30—London Regional

FROM THE NORTHERN CAPITAL.

The Budget : Labour and Nationalists : Fair Rents : City Extension : Unemployment Decrease : Railways : Export Credits

FROM OUR OWN CORRESPONDENT.

BELFAST, Friday.

THE Northern Minister of Finance is to introduce his Budget next Wednesday. There is a good deal of speculation in political circles in regard to this year's Budget, and the question is being asked if Mr. Pollock will be able to follow the Chancellor of the Exchequer at Westminster in all his remissions and reliefs to the taxpayers and the unemployed. In some respects this will be a critical Budget for Northern Ireland. The 6d. reduction in income tax is certain, and the unemployment "cut" restoration on the lines of Great Britain is also certain, but some of Mr. Chamberlain's other concessions are not so obvious. In fact, the time has arrived when Northern Ireland is going to find it difficult to keep in step with Great Britain in regard to motor taxation, restoration of salary "cuts" and other matters. The business of Parliament this week was largely confined to the estimates of the respective Ministries for the coming year. The Labour Ministry group, which shows a reduction of nearly half a million sterling owing to the improvement in employment, had some gratifying features, and it is hoped that employment will further increase within the next few months. The decision of the Labour Party to apply for the issue of a writ for the election in Belfast Central raised a storm between two of the Opposition groups—the Nationalists and Labour—which caused no little amusement on the Government benches. In view of the fact that the Nationalists of Central were engaged in the process—apparently a difficult one—of selecting a candidate to succeed Mr. Devlin, the Labour Party would have been better advised to wait a short time longer before pressing the motion for a writ.

FAIR RENTS.

The proposal for the establishment of Fair Rent Courts to protect tenants of uncontrolled houses between £8 and £26 valuation, which was discussed in the Northern Parliament this week, has much to commend it, although it is doubtful if it would form any real solution of the housing problem. There are many cases of hardship where exorbitant rents are charged and other conditions imposed upon tenants, such as payment for key money and furniture, which would not be imposed if the houses had remained controlled. The most glaring cases of overcharging, however, apply not in respect of houses, but in the sub-letting of vacant rooms by tenants of houses. In many cases more is charged for one room than is paid by the tenant for the whole house. The real solution of the difficulty is the provision of more houses at cheap rents, and it is along this line of policy that the Government and the local authorities are working. There is some doubt if the subsidy method which they are operating—£25 from the Government and £25 from the local authority—is the best. More might be achieved if the Government and local authorities took more direct control of housing by a housing authority operating with the advantage of a Government guarantee for loans to enable money for building to be obtained at a cheap rate.

CITY EXTENSION.

The proposal to extend the Belfast City boundary has now advanced so far that it is possible to indicate the general outline of the extension. It has been decided by the Corporation to promote a bill in the next session of the Northern Parliament to extend the boundary to include Whiteabbey on the north; Glengormley, and about half a mile beyond it, on the northwest; Dunmurry on the south, and Duncrould on the south-east, and up to the present boundary of Holywood urban district on the east. There is no desire either on the part of the Government or the Belfast Corporation to so extend Belfast's boundary that the city would completely dominate the whole of the Northern area. But the city is rapidly extending outside the present boundary, inside which there is little available building ground. It is to meet this natural growth and to provide city amenities, such as gas, water, electricity and transport, and at the same time control the type of buildings that are being erected that an extension has become necessary. Belfast's population will probably exceed half a million when the boundary is extended.

UNEMPLOYMENT.

A gratifying feature of the report issued by the Northern Ministry of Labour is the steady decrease in unemployment during the past two years. It is estimated that there are over 2,150 more persons in insurable employment than there were a month ago and almost 12,000 more than there were a year ago. There are still over 60,000 persons registered as being without work in Northern Ireland, and this figure, although formidable, is the lowest recorded during the past two years. The steady decrease in unemployment would indicate that trade improvement is well established and further decreases in unemployment may be recorded. The recent improvement is not confined to shipbuilding, but is spread over the building, distributive, food and drink, and the linen trade groups. The number of registered unemployed in Great Britain is also falling and will soon reach the two million mark. It is falling at a greater rate than in Northern Ireland, and this fact should have an important bearing upon the finances of the Northern area under the reinsurance agreement. When the second reading of the new Unemployment Bill is moved in the Northern Parliament the unemployment position in the North, in comparison with Great Britain, will be fully explored.

RAILWAYS.

The agreement which has been reached between the management of the Great Northern Railway and the Northern Counties Railway (L.M.S.) and their employés should help the railways to recover some of their former prosperity. A period of peace has been secured free from disastrous disputes that would hamper any efforts to secure recovery railway unions realise that it is as much in their interest as that of the railway companies that a sound basis of operation should be reached in order to meet other transport competition. The new agreement entails concessions from both sides The companies will be able to carry on efficiently, and the employés generally are better off than they were before the War, even allowing for altered conditions.

The Northern Government is awaiting the report of Sir Felix Pole before introducing a comprehensive transport bill which it is hoped will co-ordinate all methods of transport, eliminate wasteful competition, ensure to the shareholders of railways and 'bus companies a fair return upon their capital, and at the same time be so framed as not to impose additional burdens upon industry and commerce. Already several Chambers of Commerce have put forward objections to the proposed legislation, but the general public will expect the Government to act fairly to all interests and keep prominently before them the fact that transport must be designed to serve the general interest of the community and the ultimate prosperity of the province.

DESERVING CLASS.

In the multiplicity of facilities provided for workers under the Unemployment Insurance Act, the Health Insurance Act, widows' and orphans' pensions, the needs of a most deserving class in the community—the "black-coated" worker—are inclined to be overlooked. Clerks, draughtsmen, buyers and a host of other workers whose salaries are slightly above £250 per annum are excluded from unemployment and health benefits, and their widows and orphans receive no assistance from the State. Senator T. J. Campbell, K.C., in the Northern Senate this week, drew attention to the plight of "black-coated" workers, and there will be general agreement with his suggestion that they should receive consideration in the forthcoming Unemployment Bill. He instanced the case of ships' officers who are idle in every port, musicians who have been thrown out of employment in large numbers, and the case of many clerks is one of absolute despair. The Northern Government would be doing a great service to this deserving class if they impressed upon the British Government that "black-coated" workers should be brought under the Unemployment and Health Insurance Acts, and be entitled to larger benefits than those now provided, on condition that they pay larger voluntary contributions. It is believed that the Unemployment Acts will never reach stability or finality until the "black-coated" workers are included. They would strengthen rather than hamper the working of the scheme.

EXPORT CREDITS.

Northern manufacturers, especially those in the machinery business, are taking a keen interest in the new exports guarantee scheme of the Imperial Government, which also applies to Northern Ireland. One of the principal features of the scheme is the Export Credits Guarantee Department, which is a comprehensive insurance scheme, by which exporters of goods might cover themselves against losses due to failure of customers overseas. This scheme of the Department of Overseas Trade has enabled British and Northern Ireland firms to secure large engineering orders which otherwise they might have hesitated to accept. The importance of such facilities to hasten trade recovery cannot be over-estimated. The Department also assists exporting firms with a mass of information in regard to foreign markets. It has at its disposal information from all parts of the world, enabling it to watch foreign accounts and to issue warnings of any sign of danger that may appear in a whole market or in an individual importer's affairs. Northern Ireland has full advantage of the whole information not only of this Department, but the entire British Consular Service abroad, and this has proved in the past, as in the present, of inestimable benefit to the engineering, linen, tobacco, rope manufacturing and other Northern industries.

THE FINLAY LECTURE.

The second annual Finlay Lecture will be delivered in University College, Dublin, on Wednesday, 16th May, at 4.30, by Professor Ohlin, of the High School of Commerce, Stockholm. The lecture will be entitled "The Mechanism of Expansion," and will deal with the capacity of an individual society to adapt itself to the conditions of progress Professor Ohlin, who speaks English fluently, is the author of the most important modern work on International Trade, which is regarded by professional economists as an epoch-making contribution to the literature of the subject. The chair will be taken by Dr. George O'Brien.

WAVERLEY NOVEL FOR BLIND.

Scott's "Quentin Durward," which is to be produced in Moon type by the National Institute for the Blind, will be the only Waverley novel available to sightless readers of Moon. "Kenilworth," which was published in Moon many years ago, is now out-of-print.

Reproduction of dialect, whether in Braille or Moon, always presents difficulties to the less experienced reader, and the choice of "Quentin Durward" was made because of its freedom in this respect. The Moon type face is based on a form of letter resembling the Roman capital. It is more easily read than the delicate dotted Braille, and is used largely by the aged blind and those who lose their sight late in life.

PRICES OF POTATOES IN THE NORTH.

The prices per ton paid by Northern Ireland export merchants last week were as follow:—

	Bagged.	Loose.
Up to Date (Red Soil)	£1 15 0 to £2 0 0	£1 10 0
Up to Date (Grey Soil)	£1 10 0 to £1 15 0	£1 10 0
Arran Victory	£1 0 0 to £1 15 0	£1 0 0 to £1 10 0
Kerr's Pink	£1 0 0 to £1 12 6	£1 0 0 to £1 10 0

SURVEYORS' SALARIES.

HIGH RATE OF MORTALITY.

WORK ON NEW DISTILLERIES.

THE high mortality rate of members of the Association, the strain imposed by responsibility for dealing with the greater part of the total tax revenue of £24,000,000, and the long service required before members of the Association become eligible for their posts, were among the principal points given in evidence by members of the Association of Surveyors of Customs and Excise at yesterday's sitting of the Civil Service Commission at the Department of Agriculture, under the presidency of Mr. J. Brennan (Chairman).

A memorandum supplied to the Commission stated that the candidate was not eligible to apply for a post until he had completed seventeen years approved service, and examinations, the standard of which was as high as the final examinations for the professions, were held at irregular intervals of about three years. The surveyors were given very wide discretion. There were 44 surveyors, who supervised 510 officers, 80 clerical officers, 55 preventive staff and 70 minor grades.

Since 1923 there had been no increase in the number of surveyors, notwithstanding increase of work. Attention was directed to the enormous number of surveyors who had died during that period. The creation of a senior officer grade would have taken from the burden on the surveyor.

£22,000,000.

Mr. T. Walsh, who, with Mr. E. O'Connor, gave evidence on behalf of the Association, in reply to the Chairman, said that the revenue collected by the surveyors was about £22,000,000 of the total tax revenue.

As regards the proposed new distilleries, he added, there would not be a penny revenue, but the surveyors would have to maintain close control over their operation to prevent diverting of the product for drinking purposes.

The surveyors were grievously overburdened with work at present, and the establishment of a senior officer grade would relieve them to some extent.

Further questioned by the Chairman, Mr. Walsh said seven surveyors had died since 1923 while actually working.

Mr. O'Connor, in evidence, said he believed the mortality was due to the heavy strain on men of middle age. Seven was an abnormal number to die while at work. The age of the men was about 50, and they had died in various districts.

The present salary scale was £500 to £600, but the new authorised scale was only £415 to £500 for those who entered since 1923. Surveyors were underpaid in comparison with managers of banks, insurance companies and others who arrived at their scale of salary at a earlier age. They claimed their salary scale should be £500 to £700.

DIOCESAN GIRLS' SCHOOL.

A most successful display of drill and dancing was given yesterday afternoon by the pupils of the Girls' Diocesan School, Adelaide road, Dublin. Great credit is due to Miss Greuner, of the Swedish Drill Institute, for the interesting and varied programme, which included exhibitions of figure marching, free gymnastics, jumping, Swedish and Irish dancing.

The badges and prizes for proficiency were kindly distributed by Miss Berry, M.A.

The manager's prize for best all-round work was won by Patricia Walsh and Madeline Epstein.

After the display the visitors had an opportunity of viewing an interesting show of work done by the pupils of the drawing classes and the domestic economy classes.

At the close of the proceedings Rev. W. Mayne distributed the prizes gained by the pupils of the school at the recent Scripture examinations held by the Society for the Propagation of Christian Knowledge and the Presbyterian Assembly.

Miss M. A. Latimer, B.A., head mistress; the other teachers, and the pupils are to be congratulated on the success of the display.

FROM THE LEGAL DIARY.

LAW NOTICES—Saturday, May 12.

IRISH LAND COMMISSION.

Examiners' Chambers, at 93 Merrion square.

Before Mr. Grove White, at 11 o'clock—Earl of Norbury (S. 222/38), vouch.

At 89 Merrion square.

Before Mr. O'Byrne, at 11 o'clock—Louisa H. Kelly and anor. (S. 2309), vouch.

Before Mr. Tyrrell, at 11 o'clock—T. H. Roe (S. 2383), vouch.

Before Mr. Malvern Whit., at 11 o'clock—Sarah J. Geary (S. 2417), vouch.

AUCTION SALES.

MESSRS. BATTERSBY AND CO.

To-day in our auction columns Messrs. Battersby and Co. announce a long list of important forthcoming sales. On Monday next, 14th May, they will offer, at the premises, 78 Rathgar road, with possession. Their property sale on next Thursday, 17th May, includes "Calravilla," 177 Rathgar road; "Nimghar," Foster avenue, Stillorgan; 14 Charleville Mall, North Strand; and two new houses at Homleston avenue, Glenageary—all with possession. On the same day they will offer an attractive proposition in No. 54 Upper Abbey street, warehouse and office premises (let), and a valuable site adjoining. Their property sale on the 31st May will include an important lot of fee simple and other rents, amounting to about £350 per annum, out of valuable property at Phibsborough, Cabra road, Bolton street, etc., in thirty lots. Commencing on Tuesday, 5th June, Messrs Battersby and Co. will sell the entire antique and modern furniture, effects, oil paintings, silver and plated ware, etc., at "Cintra," Malahide; and at their property sale on the 14th June will offer the residence "Tir-na-Oge," Sutton, with possession. Messrs. Battersby and Co. have been favoured with instructions from the Right Hon. the Earl of Westmeath to offer for sale, at their property salerooms on Thursday, 14th June, the magnificent modern Castle and demesne of over 660 acres, including some 500 acres of arable lands and 160 acres of valuable woodlands. The residence, "Pallas," Loughrea, Co. Galway, was built in the 18th century, improved by a fine new wing in the 19th, and another in the present century, and is in splendid residential condition, with electricity and central heating throughout. Included in the estate is the 14th century castle, in an excellent state of preservation. Messrs. Battersby and Co. are also directed by the Earl of Westmeath to sell the antique and modern furnishings of the mansion, commencing on Tuesday, the 19th June, at the premises, and these include Bechstein grand piano, Florentine circular gilt table, Boule furniture, marble figures and bronzes, library of books (including "The Annals of Ireland," by the "Four Masters"), silver and plate, agricultural machinery, outdoor effects, etc. Details will be found on the back page of this issue.

MESSRS. DOCKRELL, LTD.

At their property sale on Thursday next, 17th inst., at 1.15 o'clock, in their property salerooms, South Great George's street, this firm will offer 2 Bayswater terrace, Sandycove, with clear possession to purchaser; 37 St. Kevin's Park, Dartry road; 41 Edenvale road, Ranelagh, and 46 Northumberland road. As they have disposed of the property 1 Conyngham road, Parkgate street, this rent has been withdrawn from the list.

MESSRS. MacARTHUR.

On Wednesday next, 16th, Albert MacArthur, "The Housefinder," will sell by auction on the premises the semi-detached modern residence, "Glencoole," 126 Morehampton road, Donnybrook, with possession. At "MacArthur House," D'Olier street, on Tuesday, the 22nd, the following lots will come under the hammer:—Pretty bungalow, "The Ranch," Dublin road, Sutton; modern house, "Ivanhoe," 39 Waverley avenue, Fairview; detached villa, "Sunnydale," Sutton; two-storey residence, 400 Clontarf road, on sea front at Dollymount, and also neat small house, 12 Clonmore road, North Strand. On Wednesday, 23rd, at 54 Lertmouth square, Leeson Park, the residence and household furniture will be sold. Particulars appear in our advertising columns to-day.

DISTRESSED PROTESTANTS' ASSOCIATION.

The Committee of the Distressed Protestants' Association met on Wednesday evening, Mr. J. F. Mulreed in the chair. Several applications for help were considered, and grants were passed in pressing cases, leaving the relief fund overdrawn by about £91. The Committee appeal for contributions to carry on the work, which should be sent to the Secretary, at the office, 45 Molesworth street.

HEIRS WANTED.

Clark-Ryan—Henry Clark married Hannah or Anna Ryan, resided County Cork, Ireland, about 1865. Heirs entitled £1,200. Apply John J. Dwyer, 40 Wall street, New York.

Foley—Bridget, born Ireland about 1875; resided St. Anthony's Parish, Greenpoint, Brooklyn, New York, 1890-1898; was committed to institution. Heirs entitled £2,000. Apply John J. Dwyer, 40 Wall street, New York.

Harrington-Hickey — Timothy Harrington married Anna Hickey; resided County Cork, 1850; had children, Denis, James, John, Patrick, Timothy, Ann, Catherine Johanna. Heirs entitled £5,000. Apply John J. Dwyer, 40 Wall street, New York.

Keller—John Keller, born County Cork about 1851. There were four other children, names unknown. John Keller went to sea at an early age, and followed it for several years. The family are believed to have resided in Kanturk or Mallow. Heirs entitled £1,000. Apply John J. Dwyer, 40 Wall street, New York.

Redding—Mary, born San Francisco about 1867; had two sisters. Mother died when children very young. They were placed in orphanage; two of daughters adopted later. Heirs entitled £2,000. Apply John J. Dwyer, 40 Wall street, New York.

Stanton—John and wife, Margaret; resided in the Parish of Balla, near Castlebar, County Mayo, about 1850; children, John and Margaret, came to New York about 1863. Son John married, moved to Western State; believed he had three children, Alice, Anne and Richard. Heirs entitled £2,000. Apply John J. Dwyer, 40 Wall street, New York.

Swanton—George Joseph, born Laharn West, County Cork, about 1865; early in life resided with family of James Bohane; went to Queensland, Australia; served on police force there, 1890-1893. Heirs entitled £2,000. Apply John J. Dwyer, 40 Wall street, New York

BOOKS OF THE WEEK.

THE TRUTH ABOUT RUSSIA.

BOLSHEVISM IS STATE CAPITALISM.

A History of Bolshevism from Marx to the First Five Years' Plan. By Arthur Rosenberg. Translated from the German by Ian F. D. Morrow. Oxford University Press. 12/6 net.

WHAT is Bolshevism? What is Communism? The words are thrown to and fro in controversy by persons who seem never to have sought more accurate knowledge than imagination supplies. We have young men who pose as Communists and form societies with jargon from the Russian news; they shock their elders successfully, but they would find themselves regarded with unveiled contempt if they landed in Russia, that land of unsentimental realism, of hard work and ruthless rule.

On the other hand, we have folk of more grave years who are quite indiscriminate in their denunciations of Bolshevism; who rightly detest its irreligion, but seek to rouse opposition to what is evil in Russia to-day by statements which are unfounded. They affirm that Bolshevism has brought all Russia to starvation. That is not true. When the falsity of the statement is proven, the truth that Russia is spiritually wretched tends to be doubted, too. Thus, loose denunciations actually help the friends of Bolshevism.

Dr. Rosenberg, visiting Fellow in the department of Modern History in the Liverpool University, has written a heavily-documented book on the rise and achievements of Bolshevism which will correct errors on both sides. He begins with Marx, and describes the progress, down to Lenin's day, of that creed of historic materialism on which Socialism is based. The theory of Marx looks forward to complete internationalism, when all our familiar institutions will be removed, and there will be universal equality.

Lenin, the greatest social revolutionary whom the world has seen—so he seems to friend and foe—was Mohammed to the Allah of Marx. He made a religion of Marxism, infected others with his zeal, developed a technique of revolutionary action which was as highly original and efficient as Napoleon's technique of war, and so pulled down an empire. A fervour of pure Communism ran over great Russia, and horrors followed like the horrors that the theorists brought down on France; but the Russian terror was on an immeasurably greater scale than that of 1793. Chaos was threatened; but then, in 1921, Lenin produced his "New Economic Policy," which was nothing other than State capitalism.

THE WORLD REVOLUTION.

Since 1921 Russia has lived under a system which Lenin himself described as "Capitalism under the control and regulation of a proletarian State"; a system which others might call slavery. An effort was made to provoke world-wide revolts, modelled on that of Russia, the result of which would be to destroy the capitalist and aristocratic classes, and to vest the machinery of capitalism in the control of the cloth-capped insurrectionaries. The world revolution did not come to pass. In England, the general strike was a fiasco; in China, a conservative national spirit refused to surrender to drab modernism. Fascism showed a large part of virile Europe moving in the opposite direction from the Bolshevist ideal.

Russia now stood alone. Stalin rose to power, a man worthy of his name, which means Steel. This "spoilt priest," this Georgian, to whom Russian was an acquired tongue, carried on Lenin's new policy with all the greater success because he was not associated, like Lenin, with the former movement for pure Communism. He built up a powerful Russia in despite of the Communists, now a minority in the Bolshevist order; and thus the Socialist ideal was overshadowed.

In order that Soviet Russia should be truly Socialist there are at least three preliminary conditions that must be fulfilled: Industry must be organised into great industrial associations under the free control of the producers; agriculture must be organised in a similar fashion; and production must be regulated solely by demand and not in accordance with market and trade interests.

Soviet Russia to-day does not fulfil any one of these three preliminary conditions. Although industry is organised into the modern big industry system, the producers have no part in the management and no voice in the determination of industrial policy.

Trotsky and some "die-hard" Communists opposed Stalin, but were defeated. Russia did not want a return from its relative security to the revolutionary welter. The Five-Year Plan was adopted and was carried to success, on State capitalistic lines.

A MODERNIST CIVILISATION.

What is the outcome? Russia is a land to-day where nobody is hungry, but where nobody is free. It is ruled by calculators and economists; its art is ugly, religion is persecuted where it is not dead. Dr. Rosenberg writes thus:—

> State capitalism is for Russia an excessively modern form of social and economic organisation. Such an organisation of society demands a modernised civilisation . . . .
>
> The complete intellectual freedom that is characteristic of a true Socialist society is certainly not to be found in Soviet Russia, where the ruling party dictatorship could not continue to exist without a rigidly dogmatic doctrinal system known as Leninism, which all citizens are compelled to believe in.

Such is the true Bolshevism of to-day, a rigid State capitalism, based on mass production, with a minimum of personal liberty. Communism, save as a name, has disappeared from practical politics. Let us beware—this is the moral which the reviewer finds in Dr. Rosenberg's book—lest, while we denounce the bogey of Bolshevism, we fall into the reality.

LISZT.

Liszt. By Sacheverell Sitwell. London: Faber and Faber. 15/- net.

LIKE some legendary colossus, the figure of the Abbé Liszt dominates almost the whole of the art world during the major part of the last century. Take him as you will. Romantic lover, showman virtuoso, great pianist, and the friend and honoured associate of such men as Lamennais, Chopin and Wagner, he towers in every milieu, and arrogates to himself a position of the very first rank by the sheer force of his personality. He is a tremendous figure, and the diverse threads of his life are so varied and richly hued that to weave them into a harmonious pattern suitable for a biography is no mean feat. Other things must have been studied beside music. History, literature and the social life of an age that teemed with intellectual giants all have their place in this remarkable man.

Born in Hungary, the son of a steward to the noble family of Esterhazy, Lizst was so naturally an aristocrat that in after life he took his position as a matter of course in the very highest society—a position, incidentally, which he could never have maintained if he had not been a man of widest culture and possessed of rare conversational gifts. The great danger in dealing with Liszt is that his musical life tends to become obscured to some extent by reason of the extreme interest of his social existence; but this major difficulty is well overcome by Mr. Sitwell, who blends the varied ingredients with remarkable skill. He quotes extensively and with wise choice from such delightful writers as Amy Fay, and deals with the artist's connections with other eminent musicians of the period. The fruition period at Weimar, when Liszt laid the solid foundations of that great school of modern pianism, is accorded due prominence, and the author takes the opportunity to discuss the debatable question of the precise position occupied by Liszt as a musician among the great composers, as well as his services to the musicians of his day, who, struggling for recognition, enlisted the help of this most generous partisan of romantic art. Sketches of his great contemporaries are also given.

It is difficult to see how this eminent figure could be better presented, surrounded with all the trappings that made his life remarkable. The book is finely illustrated and well produced.

THE WAR AGAINST TUBERCULOSIS.

Spahlinger contra Tuberculosis, 1903-1934: An International Tribute. Edited by Sir Lynden Macassey, K.C., and Dr. C. J. Saleeby, F.R.S.E. London: Balo, Sons, and Danielsson. 12/6 net.

HENRY SPAHLINGER is one of the prime benefactors of mankind. He renounced a brilliant career as a lawyer for the alleviation of human suffering; he spent his whole private fortune in his efforts to achieve that end, often maintaining his patients, as well as treating them free, and he has withstood, in the cause of his work, a considerable amount of opposition, calumny and misrepresentation. When we add the fact that he has succeeded, in immunising cattle from tuberculosis, and has treated successfully many human cases of the disease, some incurable by other methods, we begin to see the real stature of the man.

The charm of his methods lies in their simplicity. The tubercle bacillus leads the simple life in captivity, and produces none of those toxic substances which flow from it when in animals. Spahlinger provoked the bacilli to the production of these substances, and from them his sera are made. As to their efficacy, the result of the first official test will suffice. In 1932 the Ministry of Agriculture in Northern Ireland vaccinated eleven calves with Spahlinger's vaccine; they, with ten unvaccinated calves, were given a powerful dose of the disease. The vaccinated calves all survived, and were alive and healthy eighteen months afterwards. All but two of the unvaccinated calves died in about a month, the two exceptions being animals which had a high natural resistance to the disease. Financial considerations are the main reason why the campaign against human tuberculosis is not being prosecuted to the same success.

This volume, which is intended as a tribute to Spahlinger by a group of his important supporters, tells the story of his work clearly, concisely and without any unnecessary sentiment; the guiding principle of the contributors seems to have been to let the facts speak for themselves. That they succeed in this ambition will be the opinion of all who read it; and it is to be hoped that farmers and medical men who have not already done so will make themselves acquainted with the work of this remarkable man, whose story is so reminiscent of his great predecessor Pasteur.

WILD LIFE.

The Naturalist on the Prowl. By Frances Pitt. London: "Country Life." 5/- net.

MISS FRANCES PITT, who is already well known to many readers for her attractive writings and photographs of wild life in Great Britain, has written this book chiefly with the object of offering practical advice to the novice who is disposed to join the increasing circle of nature students. She gives judicious advice on the subject of personal equipment in the field and the correct methods of carrying out observations, together with some helpful hints on the camera and how to use it to best advantage in the field. The whole is supplemented with interesting and entertaining accounts of some of Miss Pitt's personal experiences in searching for, watching, and photographing beasts and birds in their native surroundings. The book is beautifully illustrated with a number of her photographs of wild life in Britain, including studies of the red deer, otter, grey seal, grey-lag goose, Slavonian grebe, dotterel, greenshank; and among some of the more familiar birds are some charming studies of the dipper at home.

DACOITY, PILGRIMS AND THE OCCULT.

The Wheels of Ind. By John W. Mitchell. London: Thornton Butterworth. 12/6 net.

AS an official on the Bengal-Nagpur Railway, Mr. Mitchell has had full opportunities to observe a huge area of India and its teeming millions. His is a wide, all-embracing study of the land, its inhabitants and wild beasts. He tells graphic tales of dacoities on the vast railway systems, of clever thefts that baffled even the most expert investigators, and of brutal robberies. The dancing girls trail their gem-laden arms from the carriage windows in order to get a little respite from the baking heat: a swish of a sharp weapon, and a member ringed and hung with costly gems and armlets falls tinkling by the way.

His account of the railway systems themselves and of the enormous stretches of country that they traverse, is not the least entertaining portion of the book. He tells of the great coalfields of the Jharia area, and the lives of the toiling multitudes there and in other of the industrial districts of modern India. He has studied the religions of the country, and gives sympathetic descriptions of the pilgrim-laden trains and the immense throngs that journey thousands of miles to pay their pious respects to the shrines and holy places, and to gain some little merit.

Mr. Mitchell is a keen naturalist, and many stories of large and small beasts, including snakes, find their way into the book.

TWO MODERN HISTORIES.

Canada. By A. S. Walker. South Africa. By J. A. I. Agar-Hamilton. Modern States Series. London: Arrowsmith. 3/6 net each.

THE most frequent cause for complaint against history and geography books is that they are out of date. This "Modern States Series" aims at bringing our knowledge up to the moment, and these two books are the third and fourth volumes of their kind. The historical sketches in both books are very well done, and considerable space is devoted to recent events—that is to say, happenings in the present century. Mr. Agar-Hamilton deals with several important aspects of South African life, including the problem of the "poor white" and the native. He also discusses the difficulties which will face the Dominion when its diminishing store of mineral wealth is exhausted. The conflict of the agricultural western provinces and the industrial east of Canada, and its bearing on recent problems in Canadian politics, are surveyed by Professor Walker, who succeeds in giving an admirable *précis* of the history of the North American unit of the British Commonwealth.

ULSTER'S FIGHT FOR THE UNION.

THE CURRAGH MUTINY.

Ulster Was Right? By Henry Maxwell. London: Hutchinson. 5/- net.

THE author of this history of the resistance put up by Ulster Unionism against Home Rule from 1900 until the Parliament of Northern Ireland was firmly established is a son of W. B. Maxwell, the novelist. In these pages he is by no means a purveyor of fiction, and, if allowance be made for a bias which sometimes cripples his judgment and for certain historical errors which he might easily have avoided, he can be credited with a readable and, on the whole, trustworthy account of one of the most determined and successful political-military movements conducted by a minority in modern times.

Mr. Maxwell's standpoint is defined candidly at the outset. His purpose "is to interest the rising generation in the problem which assuredly they will one day be called upon to face. . . . No one can read the story of Ulster's stand for the union . . . . without seeing at least two things. One is that the enemies of Great Britain strike at her through Ireland. The other is that such enemies may count implicitly upon the full co-operation of the Roman Catholic Church both in Ireland and abroad." Considering—as, of course, most of her own people do—Northern Ireland "as an outpost of Great Britain," Mr. Maxwell holds that "her footing in Ireland, beneath the hated flag of England, and under the odious banner of Protestantism, is not secure enough for her to bask in a fool's paradise. Secret societies, old sectarian prejudices, industrial unrests, the gods of Marxism and the gold of Moscow, are all useful levers in the hands of those who would gladly undermine the infant State."

AUTHORITIES.

In fairness to him it must be said that in the greater part of his story the author is more objective than these quotations would imply. Where his judgment appears most at fault is in his over-dependence upon, and his use of, his main, but second-hand, authorities — Professor Alison Phillips, Sir James O'Connor, and Mr Denis Gwynn's "John Redmond." He is on rather better ground with Lord Cushendun's "Ulster's Stand for the Union," and the material which he has got from Sir A. Wilson Hungerford, M.P., Secretary of the Ulster Unionist Councils. The most original, and, to the historian's view, the most important, section of his narrative is his fresh treatment of the attitude of the officers in the so-called "Curragh Mutiny." For this he has made excellent use of what he truthfully describes as Sir Hubert Gough's "illuminating personal records," with the notes made by other officers and comprised in the Gough papers. From these he concludes that "it is evident that at the interview with General Paget the officers were told that the proposed operations [against the Ulster Volunteers] were likely to lead to bloodshed in Ulster, and that, with this eventuality in view, the War Office had sanctioned the 'disappearance' during the operations of those officers actually domiciled in Ulster." From this, and from other evidence adduced here, the action of the Curragh officers is explainable. Mr. Maxwell, on the other hand, ought to know that Mr. Justice O'Brien's testimony, even from the judicial bench, upon the Catholic clergy, or Mr. Tim Healy's upon the Irish Parliamentary Party and Mr. John Dillon, or Mr. Denis Gwynn's upon President de Valera, is not the most trustworthy available. He gets much nearer the truth when he declares that the Ulster Unionists had "two major assets" of exceptional value—their unanimity and their leader.

SOME CORRIGENDA.

Among errors of fact which Mr. Maxwell could easily rectify may be mentioned the following: that "Sinn Fein" is translated by "Ourselves Alone"; that that particular organisation was an "underground" body in the period 1906-10; that the one-day general strike against conscription was "under the auspices of the Transport Workers' Union" (instead of the Irish Labour Party and Trade Union Congress, of which, indeed, the union mentioned was the main element); that Professor Eoin MacNeill's name is Seán MacNeill; that "Mr. Pierce Beazley [was] a member of the Council of the Irish Republican Brotherhood" in 1916; that all the men rounded up in 1916 "were subsequently examined by courtsmartial"; that the National Volunteers preceded the Irish Volunteers, instead of contrariwise; and that, after the National Volunteers became a separate organisation, "the Sinn Fein leaders thereupon seceded and set up a new force which they called the Irish Volunteers." It is reliance upon Mr. Denis Gwynn that makes him state that Professor MacNeill and President de Valera owed their lives to Mr. Redmond's intervention; it is from Professor Alison Phillips again that he gets the news that the Protestant North was "once the stronghold of Radicalism"; but it is his own rashly expressed opinion that "Roman Catholicism and Patriotism are at variance."

Despite its faults, this book really does explain Ulster Unionism, and it is a vigorous counterblast to much of what passes as nationalist history.

RECENT FICTION.

Mongrel. By Spencer Watts. Elkin Mathews. 7/6 net.

The Sancroft Sisters. By Beatrice Curtis Brown. Gollancz. 7/6 net.

PETER SEYMOUR, the "mongrel" of Mr. Watts's novel, realised very early in life that in the eyes of a large number of people half-foreign birth was synonymous with oddity, and that there was something slightly derogatory in having had a German mother. For the first seven or eight years of his orphaned life he lived in Germany and longed to live in England; then an English aunt sent for him, and he was brought up on orthodox English lines. Mr. Watts does not harp excessively on this theme, but it is the pivot of his plot, and the key to Peter's character in after life. It affects his career at school, in business, as a war-time soldier, as a lover and as a husband; and it is the root cause of most of his inner conflicts and struggles. Peter is such a delightful and charming person that readers will follow with interest the psychological intricacies of his character as if they had, in fact, known him since he was a child.

"The Sancroft Sisters" is a study of young women between the early twenties and the mid-thirties. Miss Brown has been at pains to show us girls maturing into women; but, although she contrives to make the "growing" seem real, she will surprise most readers by her omissions. It seems incredible to expect any group of young women in the early thirties to seem representative when they are unencumbered by husbands, houses and children. However emancipated women have become, it is difficult to find many over thirty who have not yet experienced wifehood and motherhood, and, although one of the Sancroft sisters is married, she is extraordinarily unmarried in her ways. It is not that all Miss Brown's young women are "bachelor girls," but that they seem so unaware of the everyday problems and interests of the vast majority of their married contemporaries. Their conversations, their love affairs, their jobs are all enthralling up to a point, but readers will feel inclined at times to remind these young women that they are no longer young girls.

Single Combat. By Agnes Mure Mackenzie. Constable. 7/6 net.

Homeward Journey. By John Macnair Reid. The Porpoise Press. 7/6 net.

"SINGLE COMBAT" is a romance which starts in revolutionary Paris of the 1840's, and is based on the friendship and antagonism which have existed between the French and the Scots for hundreds of years. It is the story of a Scotch girl, who loses her post as governess in a Paris family on account of the son's indiscreet love-making. Her subsequent poverty and her rescue by a kinswoman, Madame de Sérianne, form the prelude to a very stirring and dramatic love story. Part of the story is laid in Paris and part in the remote Highlands of Scotland, and the love theme is a triangular one.

The story of "Homeward Journey" turns upon a "mother fixation," but we are not irritated by glib phrases or semi- and pseudo-scientific taboid psychology. We are just made to realise through the story what David's dead mother stood for in his life, and to see in this relationship an explanation of his tactical methods with Jessie Adair, the little shop girl, with her sordid background and impossible ambitions. Mr. Reid is a Scotsman writing of Glasgow, but he does not betray the usual tendency of Scottish novelists to exploit the harsh and crude aspect of that industrial capital. The natural atmosphere of the city is admirably presented, with the normal everyday life of its youth. Mr. Reid has a keen sense of humour and a genuine gift for making us see both sides of a scene, whether it is a boyish adventure into night life or a domestic setting.

The Portcullis Room. By Valentine Williams. Hodder and Stoughton. 7/6 net.

There is a Buchanesque flavour about the style of Mr. Valentine Williams's more recent work which makes it extremely attractive. The *mise en scène of* "The Portcullis Room" is on a Scottish island, where an impoverished laird maintains the traditions of an aristocracy that perished at Culloden. Hither come a young American millionaire, with a *fidus Achates* who proves to be an ingenious amateur detective; a Society beauty who grumbles because she cannot buy her favourite brand of face powder on a Hebridean island, a dissolute French nobleman, and a German Jew, accompanied by a pair of Chicago gunmen. The *dramatis personæ* is completed by a lovely Highland girl, a taciturn sea captain, and an old family retainer. There is a murder, recalling the age-old traditions of the House of Torfay and everybody falls suspect in turn. Apart from the actual story, the book is notable for some fine descriptions of Highland scenery.

ORDER IN NATURE.

The Great Design. Edited by Frances Mason. London: Duckworth. 8/6 net.

THE purpose of this book is to put before the lay reader—and in so wide a field we are all laymen—an outline of every department of science, in order to exhibit the presence of order in nature. Since science is generally regarded as the domain of law and order, it seems at first as if this is begging the question; but one must remember that it is the business of science to see order where to the casual observer only chaos exists. The position is neatly expressed in Professor Macbride's essay on "The Oneness and Uniqueness of Life." Every contributor finds order everywhere in his special branch, but the intelligence which is inferred from the order is not so easy to find: there are serious philosophical issues here. In this connection, Professor Hans Driesch's account of the downfall of Materialism is especially valuable. Most people will probably value this book as evidence of order and design everywhere, and as showing that modern science, in exposing this order, instead of undermining religion, has laid a firm foundation for it.

PUBLICATIONS RECEIVED.

AUTOBIOGRAPHY AND REMINISCENCES.

The Scarlet Angel. By Alban Ali. London: Duckworth. 10/6 net.

A Quaker Journal (1804-1861)—Being the Diary and Reminiscences of William Lucas, of Hitchin, a member of the Society of

PUBLIC AMUSEMENTS.

GAIETY THEATRE.
MATINEE TO-DAY AT 2.30
TO-NIGHT AT 8,
"CHARLEY'S AUNT,"
NEXT WEEK:
The DUBLIN OPERATIC SOCIETY
Mon., Wed. and Thurs. Evgs. and Sat. Matinee,
"LA BOHEME."
Tues., Fri. and Sat. Evenings,
"LA TOSCA."
USUAL PRICES. NOW BOOKING.

OLYMPIA THEATRE.
6.45 ..... TWICE NIGHTLY 9
ARCHIE AND HIS FAMOUS
JUVENILE BAND.
HUBERT VALENTINE,
Ireland's New Leading Tenor.
MAURIE EDWARDS. JOE ADAMI.
FRED BREZIN, the Master Magician,
And Full Variety Company.
Booking Office Open Daily, 11-4.30. 'Phone 23292

ABBEY THEATRE.
TO-NIGHT AT 8.
MATINEE TO-DAY (SATURDAY), 2.30.
"LOOK AT THE HEFFERNANS."
By BRINSLEY MacNAMARA.

GATE THEATRE.
MATINEE TO-DAY (SATURDAY), 2.30.
TO-NIGHT AT 8, LAST PERFORMANCE OF
"THE OLD LADY SAYS 'NO!'"
TUESDAY, 15th to SATURDAY, 19th,
"HAPPY FAMILY,"
By MARY MANNING.

METROPOLE.
CONTINUOUS ..... 2 to 11.0 p.m
SPENCER TRACY and COLLEEN MOORE in
"POWER AND GLORY."
A drama so great it required a new method to produce it.
DAILY AT 2.15, 4.45, 7.17 and 9.49 p.m.
Also JIM McCOY in "STRAIGHTAWAY."
NEXT WEEK.
ELIZABETH BERGNER and
DOUGLAS FAIRBANKS, Jnr.,
IN
"CATHERINE THE GREAT."

GRAFTON Continuous from 12 o'c. Daily 12.5, 2.0, 3.50, 5.45, 7.35, 9.30.
CONTINUING NEXT WEEK.
DUBLIN'S CHIEF TOPIC OF CONVERSATION,
ROBERT FLAHERTY'S EPIC PRODUCTION,
"MAN OF ARAN."
FIRST PERFORMANCE DAILY AT 12 O'C.

CORINTHIAN.
CONTINUOUS ..... 2.30 till 11.0 p.m.
JACK HOLT, FAY WRAY and
WALTER CONNOLLY in
"MASTER OF MEN,"
The Thrilling Story of a Man's Lust for Power,
Also
"KING OF THE WILD,"
With
WILLIAM JANNEY and DOROTHY APPLEBY.

GRAND CENTRAL.
RETAINED FOR SECOND WEEK OWING
TO ENORMOUS SUCCESS
LESLIE HOWARD and HEATHER ANGEL, in
"BERKELEY SQUARE."

QUEEN'S. 3.15 TO 11.
TO-MORROW (SUNDAY), 3.30 and 8.30,
"THE MASQUERADER."
With Ronald Colman, Elissa Landi.
SUNDAY ONLY—"A FOOL'S ADVICE."
With Frank Fay, Ruth Hall.
ON THE STAGE—MONDAY AND WEEK:
"FOR THE LOVE OF MIKE." REVUE,
With Teddie Williams and Star Cast.
TO-DAY—"PAROLE GIRL."
"HELLO! EVERYBODY." REVUE.

FEIS CEOIL.
SPECIAL JUNIOR VIOLIN.
FIRST PLACE—VIOLET MASON. PUPIL OF
MISS DAPHNE GARRATT,
19 PEMBROKE ROAD, BALLSBRIDGE.

SHELBOURNE HOTEL,
DUBLIN.
THE PREMIER HOTEL IN THE IRISH FREE STATE.
ALL MEALS OPEN TO NON-RESIDENTS.
Service, Table d'Hôte and à la carte.
Special Theatre Dinner at 4/6 served from 6.30 p.m.
Suites of Apartments suitable for Wedding Receptions, Luncheon or Dinner Parties.
ESTIMATES FREE.

GOVERNMENT NOTICES

DEPARTMENT OF AGRICULTURE.

EXPORT BOUNTIES ON AGRICULTURAL PRODUCE.

1. Subject to such terms and conditions as the Minister for Agriculture may from time to time prescribe, there will, until the Executive Council otherwise determine, be payable to the exporters of every of the articles of agricultural produce mentioned in the First Column of the appended Schedule exported from Saorstát Eireann on and after 14th May, 1934, an export bounty at the rate stated in the Second Column of the said Schedule opposite the mention of the article of agricultural produce in the said First Column.

2. Any question that may arise as to the interpretation of this announcement (including the appended Schedule) as to whether the prescribed terms or conditions (or any of them) have or have not been complied with, or as to any other matter incidental to or connected with the payment of any export bounty to which this announcement relates shall be determined by the Minister for Agriculture, whose decision shall be final and conclusive.

Copies of the conditions governing the payment of these bounties may be obtained on application to the Department of Agriculture.

SCHEDULE.

Description of Articles on which export bounty is to be payable. (1)	Export Bounty. (2)
Dead Poultry—Turkeys	5d. per lb.
" Guinea Fowl	4d. " "
" Other	5½d. " "
Eggs—Fresh (Extra Selected)	4/- per gt. hhd.
" (Selected)	4/- "
" (Medium)	3/7 "
" (Pullet)	3/3 "
" (Duck)	3/7 "
" Preserved, Cold-stored and Pickled	4/- "
" Not in shell (frozen liquid eggs, or frozen liquid whites or yolks of eggs)	12/6 per cwt.

11th May, 1934.
16/B.1554. W.H.Co.

PRICES COMMISSION.

NOTICE OF THE MAKING OF A MANUFACTURER'S PRICE INVESTIGATION.

Pursuant to the provisions of Section 41 (1) of the Control of Prices Act, 1932, the Minister for Industry and Commerce has required the Prices Commission to investigate the prices charged for the protected commodities specified as follows:—

Hail to say: Bodies for the following classes of mechanically-propelled vehicles: — Omnibuses; Vehicles designed for the carriage of goods, by persons manufacturing such commodities in Saorstát Eireann. Pursuant to Section 19 of the Control of Prices Act, 1932, the Prices Commission hereby gives notice that an investigation will be made by it into the prices charged for the above commodities by the persons mentioned. Under the provisions of Sub-section (2) of Section 19 of the Control of Prices Act, 1932, any person, either on his own behalf or in a representative capacity may make a submission to the Commission in relation to the subject matter of the investigation to which this notice relates. Any such submission should be made in writing, and forwarded by post to:—The Secretary, Prices Commission, La Touche Bank Buildings, Castle street, Dublin.
16/B.1547. W.H.Co

SAORSTÁT EIREANN.
CUSTOMS AND EXCISE.

AUCTION OF SEIZED GOODS.

A Sale by Public Auction of about 600 Lots, including Boots and Shoes, Cocoa Preparations (Chocolates), Clocks, Watches and parts, Playing Cards, Soap, Table Linen, Wearing Apparel, Wireless Accessories, Works of Fiction and Miscellaneous Articles, will be held on Tuesday and Wednesday, the 15th and 16th May, 1934, commencing at 11 a.m., at Room 110 A, State Warehouse (entrance Quay-side), Custom House, Dublin. The Goods will be on view on Monday, 14th May, 1934, at Room 110 A, Custom House, Dublin, from 10 a.m. to 4 p.m.—16/R.1508. W.H.Co.

HAULBOWLINE ISLAND, CORK HARBOUR.

TO LET, on long lease, either in one block or in portions, part of the Island of Haulbowline, situated in Cork Harbour and within a half-mile of Cobh Town and Railway Station, comprising an area of about 22 acres, complete with wharves, jetties, cranes, watermains, and sewers. The store buildings are of stone, with slated roofs, and are in sound condition and suitable for commercial or factory purposes.

Many of the residential buildings are detached, standing in ample garden plots, and are complete with water, electric and sanitary services.

The whole area, which is divided into convenient blocks by main and sub-roads, forms an attractive industrial site. Further particulars and permits to inspect may be obtained on application to the Secretary, Office of Public Works, Dublin.
16/R1543. W.H.Co.

ADVERTISEMENT INDEX.

	Page		Page
Amusements	8	Houses and Lands	15
Apartments	3	Houses to Let	3
Auctions	15-16	Legal Appointments	2
Banks	1	Legal Notices	1
Bicycles	2	Lost and Found	2
Building Sites	3	Machinery	2
Business Premises	3	Medical Appointments	2
Church Notices	3	Miscellaneous	3
Company Notices	14	Money & Partnership	2
Contracts	1	Music, Pianos	3
Dogs	2	Poultry, Eggs	13
Dress	2	Public Notices	3, 8
Education	1	Representatives	2
Employment Wanted	2	Seaside and Country	3
Fishing, Sporting	2	Sea Trips	5
Furniture	2	Shipping	5
Garden	2	Situations Vacant	2
Government Notices	8	Specific Articles	2
Horses	3	Sales by Treaty	13
Hotels	1	Tuitions & Teachers	2
Houses & Lands for Sale & Wanted	3	Wireless	2
		Yachts	2

Telephone No. 23062

PAVILION.
DUN LAOGHAIRE... 3.30 to 10.30. ...Continuous.
A GREAT PROGRAMME! LAST DAY OF
RONALD COLMAN
At his best in a remarkable dual role in
"THE MASQUERADER."
At 4.10, 6.40, and 9.10. Pictorial. Gazette. "How not to Play Bridge," by Ely Culbertson. DISNEY'S "KING NEPTUNE" IN COLOUR, etc. MON.:—Constance Cummings in "Heads, We Go."

CAPITOL.
DAILY ... 2.30 TO 11 O'C. ... CONTINUOUS.
LESLIE BANKS, CAROL GOODNER in
"RED ENSIGN."
A Vigorous Drama of Shipbuilding Yards,
SHOWING AT 4.10, 7.0, and 9.45.
GARRY MARSH, MARY NEWLAND in
"ASK BECCLES,"
A Riotously Funny Romance.
SHOWING AT 2.40, 5.30, and 8.20.
On the Stage:
CHARLIE HARVEY AND THE CAPITOLIANS,

IRELAND'S FIRST RUGBY LEAGUE MATCH
FOR
IRISH HOSPITALS' TRUST CHALLENGE TROPHY.
WARRINGTON v. WIGAN
(CHAMPIONS, RUGBY LEAGUE),
At SHELBOURNE PARK, TO-DAY.
KICK OFF 3.30 O'CLOCK.
PRICES OF ADMISSION
(Payable at Gates):
Reserved Enclosure and Open Stand 3/-
Popular Enclosure and Open Stand 2/-

FEIS CEOIL.
TO-NIGHT, 8 o'clock,
METROPOLITAN HALL,
PRIZE-WINNERS' CONCERT.
Reserved and Numbered Seats 2/6
Admission 1/-
Booking at Messrs. Pigott and Co., Grafton Street.

ROYAL HIBERNIAN ACADEMY OF ARTS.
EXHIBITION,
AT THE
METROPOLITAN SCHOOL OF ART, KILDARE STREET.
Admission 1/-
Season Tickets 3/-

ABERDEEN HALL.
TO-NIGHT,
SUPPER DANCE.
AND EVERY SATURDAY THIS MONTH.
DANCING FROM 8 P.M.
GEORGE HORNSBY'S ORCHESTRA.
SUPPER AND DANCE, 8.6; DANCE ONLY, 5/-
(Including Tax).
GRESHAM HOTEL CO., LTD.

GARDEN AND WOODS OF MALAHIDE CASTLE,
Open To-day (Saturday), May 12, 2 to 6.30 o'clock.
In Aid of Jubilee Nurses' Pension Fund.
Entrance, 1/-. Cars, 1/-. Light Tea.

DUBLIN SCHOOLS' UNION ATHLETIC CHAMPIONSHIPS,
TO-DAY, CROKE PARK, 2.30 p.m.
Admission Sixpence. Schoolboys Threepence.

FOR OTHER PUBLIC AND CHURCH NOTICES SEE PAGE 3.

PUBLIC NOTICES.

CHRIST CHURCH CATHEDRAL.

OPENING SERVICE
FOR THE
GENERAL SYNOD,
TUESDAY NEXT.
HOLY COMMUNION AT 10.30 A.M.

GIRLS' FRIENDLY SOCIETY.

ANNUAL FESTIVAL SERVICE,
In CHRIST CHURCH CATHEDRAL,
TO-MORROW (SUNDAY),
At 3.30 p.m.
Preacher—THE DEAN OF OSSORY.
OFFERINGS FOR G.F.S. "SICK FUND."

ADELAIDE HOSPITAL
(Incorporated),
DUBLIN.
THE SEVENTY-SIXTH
ANNUAL GENERAL MEETING
Will be held in
THE BOARDROOM OF THE HOSPITAL,
On MONDAY, the 14th MAY, at 4.15 p.m.
Speaker:
The Very Rev. the Dean of St. Patrick's.

HIBERNIAN AUXILIARY OF THE CHURCH OF ENGLAND ZENANA MISSIONARY SOCIETY.
ANNUAL MEETING,
THURSDAY, MAY 17th, 1934, IN THE GREGG MEMORIAL HALL.
The Chair will be taken at 5 o'clock by THE VERY REVD. THE DEAN OF KILMORE.
Speakers—Miss C. F. Ling, Ootacamund, India; Miss E. M. Smyth, Ratnapur, India.
Collection. Tea, 4.30. 6d. each.

SOCIETY FOR THE PROPAGATION OF THE GOSPEL IN FOREIGN PARTS.
ANNIVERSARY ARRANGEMENTS.
THURSDAY NEXT, MAY 17.
9.45 a.m.—Holy Communion, Christ Church Cathedral.
10.45 a.m.—Meeting of Incorporated Members and Members in the Chapter Room, Bishop H. Vere White in the Chair. The Right Revd. Bishop Fyffe (late of Rangoon) will address the meeting.
8. 0 p.m.—Annual Meeting of the Irish Auxiliary in the Molesworth Hall, the Right Revd. the Lord Bishop of Killaloe in the Chair. The meeting will be addressed by the Right Revd. Bishop Fyffe and the Right Revd. Bishop Radford (late of Goulburn).

COLONIAL AND CONTINENTAL CHURCH SOCIETY
(IRISH AUXILIARY).
ANNUAL MEETING,
ON MONDAY, MAY 14th, 3.30 p.m.
GREGG HALL, DAWSON STREET.
Chairman—The Lord Bishop of Ossory, D.D.
Speakers—Rev. W. J. Taylor, B.A. (formerly of Canada); Rev. R. C. Gadsden, Th.L. (formerly of Australia and Canada). Tea.

ANNUAL PUBLIC MEETING
OF THE CHURCH OF IRELAND TEMPERANCE SOCIETY
Will (D.V.) be held in the GREGG HALL, DAWSON STREET, on TUESDAY, May 15th, at 8 p.m. Chairman: The Rt. Rev. the Lord Bishop of Kilmore, D.D. Speakers: The Ven. the Archdeacon of Dromore, M.A.; Rev. W. E. Wycliffe-Jones, M.A., Vicar of Christ Church, Surbiton.
Special Musical Items during the evening arranged by Professor Weaving, R.I.A.M.

THE ROYAL VICTORIA EYE AND EAR HOSPITAL, ADELAIDE ROAD.
ANNUAL GENERAL MEETING
OF THE CORPORATION OF THE HOSPITAL
Will be held at the
HOSPITAL, ADELAIDE ROAD,
On TUESDAY NEXT, 15th MAY,
At 4 p.m.
The Chair will be taken by the President, The Right Hon. the LORD GLENAVY, who will move the adoption of the Report for the year 1933.
The speakers will include the Right Hon. the Lord Mayor, Messrs. L. J. Duffy, Secretary of the Irish Labour Party; Edgar Anderson, President, Chamber of Commerce; T. F. Laurie, Chairman, Dublin Port and Docks Board; Frank C. Crawley, President, Royal College of Surgeons; Councillor Mrs. Maud Walsh.
Tea will be served after the Meeting, when visitors will be invited to inspect the Hospital.

MISSION BUILDINGS,
TOWNSEND STREET, DUBLIN.
SUNDAY: 11.30 a.m., Rev. W. E. Wycliffe-Jones. 7. 0 p.m., Rev. Harold Drummond. (Reception of Converts at Evening Service.)
MONDAY, 14th MAY, PUBLIC MEETING, 7.30 p.m.
Speakers—Revs. W. E. Wycliffe-Jones, H. Drummond, T. C. Hammond.
Chairman—Rev. R. Northridge.
TUESDAY, 15th MAY, ANNUAL MEETING, 4.30 p.m.
Speakers—Revs. W. E. Wycliffe-Jones, H. Drummond, T. C. Hammond.
Chairman—Right Rev. the Lord Bishop of Cashel.
WEDNESDAY, 16th MAY, UNIQUE CHILDREN'S GATHERING, 11 a.m.
About 300 Children will Sing and Answer Questions.
WEDNESDAY, 16th MAY, COLPORTAGE MEETING, 4 p.m., also
THURSDAY, 17th MAY, BIRDS' NEST, York road, Kingstown, 5 p.m.
Address: Rev. H. DRUMMOND.
Chairman: Rev. CHARLES DOWSE.

SAVOY.
WEEK-DAYS ... CONTINUOUS ... 2 TO 11.
MARION DAVIES in
THE GLORIOUS ROMANTIC COMEDY,
"PEG O' MY HEART."
(Hear Marion Davies Sing "Sweetheart Darlin'.")
With
ONSLOW STEVENS and JULIETTE COMPTON.
Showing at 2.45, 5.0, 7.20, 9.35.
PHILIP DORE AT THE ORGAN.

KENNEDY'S BREAD.
FINEST QUALITY
MADE.
BAKERIES:
127 & 128 PARNELL STREET
AND
ST. PATRICK'S BAKERY, DUBLIN.

KNOWLES.
CHOICE CUT FLOWERS.
FLORAL DESIGNS A SPECIALITY.
CHOICE FRUIT.
FINEST SELECTION IN THE CITY.
SPRING SALADS AND VEGETABLES.
NEW POTATOES, 1/- LB.
KNOWLES,
26/27 GRAFTON STREET,
24 UPPER BAGGOT STREET.

The EFFICACY of the Prescription depends on the ACCURACY of its Compounding—
Therefore, send it to
THE MODERN PHARMACY,
6 MERRION ROW, DUBLIN.
'Phone 61496. S. A. Rosenthal, F.C.S., M.P.S.I.

PUBLIC NOTICES.

GREAT NORTHERN RAILWAY (IRELAND).

RAILWAYS ACT, 1933.

The Great Northern Railway (Ireland) hereby give notice that they intend to discontinue the running of Passenger Trains on their Bruree Railway between Dromin Junction and Ardee, from and including the 3rd day of June, 1934, and to substitute therefor an adequate service of Omnibuses in the Dundalk-Ardee-Drogheda area, connecting with the Company's Rail and Road Services at Drogheda and Dundalk. The Goods Trains, however, will continue to run.
Dated this 11th day of May, 1934.
J. B. STEPHENS,
General Manager.
Amiens street Station, Dublin.

CHURCH EDUCATION SOCIETY FOR IRELAND
THE ANNUAL MEETING
will (D.V.) be held in
THE HALL, 5 TOWNSEND STREET
(kindly lent for the occasion),
On WEDNESDAY, 16th MAY, at 8 p.m.
Chairman—The Right Reverend the Lord Bishop of Tuam. Speakers—The Venerable the Archdeacon of Limerick, the Reverend Canon Goff. A collection will be taken in aid of the Funds of the Society.

IRISH CHURCH UNION.
IMPORTANT SYNOD WEEK MEETING,
On THURSDAY, 17th MAY, 1934,
IN METROPOLITAN HALL, LR. ABBEY STREET, at 8 p.m.
BELFAST, DUBLIN and CORK REPRESENTED.
Questions affecting all Churchmen discussed.
St. Andrew's Band will play Selections.

METHODIST FEMALE ORPHAN SCHOOL,
36 and 37 HARRINGTON STREET, DUBLIN, AND GREENVALE, SKERRIES.
The Governors will hold a Meeting on 1st June, 1934, to Elect Girls to this School. Children of Protestant Parents, 7 to 13 years of age, are eligible.
Forms of application may be had from the Hon. Secretary.

STEWART MENTAL HOSPITAL,
PALMERSTOWN, CO. DUBLIN,
OPEN TO LADIES OR GENTLEMEN suffering from mild mental complaints, at rates from £126 per annum.
Resident Medical Superintendent and Trained Staff in attendance.
VOLUNTARY BOARDERS RECEIVED.
Apply to the Secretary at the Hospital.
Telephone—No. 21787, Dublin.

The Irish Times.

SATURDAY, MAY 12, 1934.

NEWS SUMMARY.

IRELAND.

President de Valera has replied to the resolutions passed at the recent convention of Free State farmers in Dublin concerning the position of the agricultural community.—(Page 9.)

An Anti-Polish Society for promoting mutual understanding between the peoples of the two countries was established in Dublin yesterday.—(Page 6.)

At Ennis yesterday Sean McNamara, Director of the League of Youth in Clare, was again remanded in custody charged with the murder of James Glynn by shooting at him with a revolver.—(Page 9.)

ABROAD.

It is reported from Washington that nations making token payments in respect of War debts will be considered as defaulters under the Johnson Act.—(Page 9.)

SPORTING

At Dundalk yesterday Millennium won the Castletown Plate, Ardanew the Northern Plate, Anna's Pride the Ravensdale Plate, Avondale the Macardle Memorial Cup, Linby Hall the Tally-Ho Plate, and Ballymoe the Mountain Plate.—(Page 12.)

At Kempton Park yesterday Achtenan won the Classic Trial Stakes.—(Page 12.)

At Ripon yesterday Ormenus won the Grewelthorpe Plate.—(Page 12.)

FINANCIAL.

London Stock Markets were irregular, with strong features here and there. Oils were weaker, but "Kaffirs" improved.—(Page 14.)

The Treasury bill rate was 17s. 6d. per cent., as compared with 17s. 2d. per cent. last week, and bill rates in the open market hardened. Gold was 136s. 1d. per oz., and £416,000 was taken for the Continent.—(Page 14.)

Dublin Market was very quiet. Prices ruled steady.—(Page 14.)

THE SUN.

	To-day.	To-morrow
Rises	5.32	5.30
Sets	9.12	9.13
Lighting-up Time	10.12	10.13

Britain's War Debt.

There is reason to believe that Great Britain will be regarded as a defaulter by the United States of America if she makes only a "token payment" on next June's instalment of her War debt. No official statement has been issued on either side of the Atlantic, but it is understood that the news has been broken to Sir Ronald Lindsay, the British Ambassador in Washington, for transmission to his Government. America's attitude is difficult to understand. Until quite recently she was, to all appearances, content with the system of token payments, and, though angry cries arose from the less enlightened members of Congress, the general feeling was that Britain had done everything in her power to avoid repudiation. She has made three token payments within eighteen months. They have been accepted readily by the Governments of M. Hoover and of Mr. Roosevelt, which were at pains to distinguish Britain's honourable recognition of her indebtedness from the frank repudiation of France and certain other nations. The plea of those nations was, unashamedly: "We cannot pay; therefore, we will not pay: do what you like about it." Britain, on the contrary, made several efforts to have the whole question of War debts reviewed, with the idea that they should be scaled down to a more practicable level. Yet, even when one series of negotiations had collapsed, and there was no immediate prospect that her request would be satisfied, she refused to imperil the reputation of British finance by a default. "We cannot pay," said her Government, "but we admit our debt; and, in evidence thereof, we shall pay you a percentage of it until you can see fit to discuss the matter in general."

It might be supposed that the United States, having accepted two token payments without any formal complaint, had condoned the expedient. The problem of War debts, however, and particularly of Great Britain's War debt, has been brought to the fore within the last couple of months by two occurrences—Congress's passing of the Johnson Act and the British Budget. The Johnson Act prescribed that no loans should be made to any foreign nation which was in default on its obligations to the United States. This embargo is not, at the moment, of great account to any European country, but its immediate effect was to bring into the limelight the question: Who are defaulters and who are not? Clearly, France and certain other nations were defaulters; but what of Britain? President Roosevelt himself was inclined to hold that she had adopted an honourable attitude, and could not be ranked as a defaulter. In all probability he would have brought Congress to his way of thinking; but, just while the matter hung in the balance, Mr. Neville Chamberlain produced his Budget, which showed a very satisfactory surplus, and gave not inconsiderable relief to the British taxpayer. At once the American irreconcilables seized their opportunity. They clamoured to know how a country which was not wealthy enough to pay its War debt instalments should be at the same time wealthy enough to show a comfortable Budget surplus; and it seems that they have driven President Roosevelt and the more clear-headed politicians into a corner. At all events, they seem to have contrived to rank Britain as a defaulter.

The news will be a heavy blow to Britain, who takes a legitimate pride in her financial integrity. In the American view she is no better than France and all the other countries which have repudiated their War debt without a blush; her consistent effort to maintain the principle of her indebtedness goes for nothing. The argument from the British Budget is lamentably unsound. As Sir John Simon points out, the fact that Mr. Neville Chamberlain has been able to take 6d. off the income tax really has no bearing on the subject of the War debt; for the British taxpayer, even with that reduction, still must bear more than twice as heavy a burden of taxation as his American counterpart. In all probability the United States will repent her action. Hitherto the average citizen of Great Britain has been friendly to the United States, regarding her as sharing the common heritage of the English-speaking peoples. Henceforward his friendship will be tainted with bitterness, and the result will be manifest when—if ever—normal trading relations are resumed between the two nations. One thing is certain—that the passage of the Johnson Act has given a severe set-back to all hopes of American commercial progress on the Continent of Europe. When the bill was passed several continental countries bestirred themselves to find out whether they could not make the *amende honorable* for their default on the War debts by means of a token payment. America's treatment of Britain now shows them that their hopes are vain; that all are equally dishonourable in American eyes, and that all are equally obnoxious. The result of the whole business promises to harm the United States more severely than any of her debtors.

Speed and Safety.

Those who have to deal with motoring problems never have been quite agreed as to the merits or demerits of a speed limit. Dangerous driving must be held in check by some means, but it is another question whether the ends of safety are well served by fixing a certain rate of speed beyond which a motor car must not go. The Standing Committee of the House of Commons, which is considering the new British Road Traffic Bill, has accepted the principle, but probably the later stages of the measure will provide a good deal of controversy. Apparently, the Committee itself was not very certain of its ground. It seeks to impose a speed limit of thirty miles an hour in built-up areas, but it accepted an amendment which provides that this may be reconsidered by Parliament at the end of five years. Opponents of the speed-limit clause pointed out that a motorist, if compelled to drive slowly in towns, might make up for lost time by driving dangerously fast outside them, and that the real cause of urban accidents was not speed, but congestion. To the latter argument the supporters replied that, in the City of London, the most congested area in the world, there was only one fatal street accident in the first six months of last year. Governments are no more in agreement on this question than are individuals—some have abolished the speed-limit, and some have not. The Free State and Northern Ireland are among the countries which have decided to do without it. We cannot judge yet if the abolition will prove a success here; but in the six counties there has been no limit for private cars for some years past, and the authorities seem to be quite satisfied with the result. The principle, indeed, is easy to attack. Slow driving, it can be pointed out, is not necessarily safe driving, and the experienced motorist can be less of a menace to life at fifty miles an hour than the tyro sometimes is at twelve. A more serious argument against the speed-limit is that it is almost impossible to enforce; for not one driver in a thousand ever thinks to observe it unless he suspects the presence of a "police trap." In an ideal community, there would be no need for such a check, and the authorities would recognise that the speed may depend on the circumstances. Unfortunately, the ideal community does not exist. Experience has shown that hundreds of those who qualify for a driver's licence will dash along the roads with a reckless disregard for everybody else, and there seems to be no means by which to prevent them except to fix a limit which nobody may exceed.

Menzhinsky.

Vyacheslav Rodolfovitch Menzhinsky, whose death is reported from Moscow at the age of fifty-nine, was one of the most remarkable and most baffling personalities in the Bolshevist revolution. Unlike most of his political associates, with the exception of Lenin himself, Menzhinsky was an aristocrat—a member of an old and highly-respected Polish family. He happened to be in London thirty odd years ago when Lenin broke away from the revolutionary party, and threw in his lot with the Bolshevist leader. After the October revolution in 1917 Menzhinsky was entrusted with important work in the intelligence service. He showed peculiar aptitude for this kind of work, and when the notorious Dzerzhinsky—who also was a Pole—died in 1926, Menzhinsky was appointed as his successor in charge of the O.G.P.U. He figured prominently in the case against the British engineers last year. While it was in progress he gave an order for the execution of thirty-five well-known Russians without trial of any kind, and generally he showed himself to be a man of the most ruthless character, who would stop at nothing in pursuit of his aims. Yet Menzhinsky was a curious contradiction. His private tastes were of a literary and artistic kind. Not only was he an expert philologist, having made himself a master of twelve foreign languages, but he also was a poet of some distinction, a magnificent pianist, and a mathematician of the first rank. It seems that there was something warped about Menzhinsky's mind. From his childhood he had been a semi-invalid, and his physical infirmity reflected itself in his mental outlook. He was at once the most highly-educated and the most unscrupulous of the Bolshevist leaders. He could sign half-a-dozen death warrants and then sit down at his piano and play Chopin for an hour, or compose a love sonnet in the intervals of experiments in the "Third Degree." Revolutions often throw up types of this kind; but there can have been few in the long history of political upheavals who were as cruel and as bloodthirsty as Vyacheslav Menzhinsky.

Soldiers and Sailors.

While those who served in the Great War have large claims on our support, we should not forget that the survivors of earlier battles have large claims also. The annual meeting of the Irish Branch of the Soldiers' and Sailors' Help Society, which we reported yesterday, is a reminder of our obligations to those men. Founded thirty-four years ago, it is the oldest ex-Service men's charity in Ireland, and, as the Secretary stated, "carries on its work on behalf of the aged soldiers and sailors who have served in almost forgotten wars." Lack of funds prevents the Society from lending its aid to the ex-soldiers of the Great War, and it deals only with men who served either in the South African War, or in the period between it and 1914. Nobody else, except the Red Cross Society, is able to do anything for these men, and the Soldiers' and Sailors' Help Society, therefore, fulfils a very useful purpose. With the passage of years the number of cases inevitably becomes fewer, but those who are left alive become older and require more help than before. These the Society helps by providing for their rent (still one of the main causes of anxiety among the poor), and by finding work for those who are able to work. Its activities can be judged by the fact that last year it dealt with a total of 4,137 cases, issued 20,400 free meal tickets to 926 men, and obtained employment for 303 men. We are glad to see that the public continues to support the Society; for without subscriptions it would be unable to carry on its work. The administrative expenses are partly covered by a grant from the London headquarters, but the Society must rely on its own efforts to provide for relief expenditure, which is very heavy.

WEATHER FORECAST.

North-West and South-West Ireland.—Light or moderate south-west or west wind, cloudy, local coastal fog and drizzle, average or rather high temperature.

North-East and South-East Ireland.—Light westerly or variable wind, mainly fair, warm.

Irish Sea.—Light westerly or variable wind, mainly fair, local fog or mist, sea slight.

St. George's Channel.—Light variable wind, fair, local fog or mist, sea smooth.

Dixon and Hempenstall, Barometers and Thermometers.—12 Suffolk street, Dublin.—(Advt.)

HIGH WATER—DUBLIN.

	To-day.	To-morrow
Morning	11.26	—
Evening	11.50	0. 7

AT OTHER PORTS.

	Morning.	Evening
Belfast	10.56	11.30
Cork	5.16	5.40
Drogheda	11 14	11.38
Dundalk	11.11	11.35
Galway	5. 0	5.24
Londonderry	8.19	8.43
Sligo	5.41	6. 5
Waterford	5.19	5.45

COURT AND PERSONAL.

The King will hold a Levée at St. James's Palace on Friday, June 1st. All names for attendance and presentation ought to be received at the various accredited offices as soon as possible, and not later, in any case, than ten days before the Levée.

Last night the King and Queen attended the concert in the Royal Albert Hall, which had been arranged in aid of the Musicians' Benevolent Fund. There was a large attendance, and a very fine programme was presented.

The Prince of Wales, whose engagements are very numerous this month, has lent the gardens of Marlborough House for a children's party on Thursday, June 28th, in support of the appeal for the Reconstruction Fund of the Hospital for Sick Children in Great Ormonde street. The band of the Royal Air Force will play, and there will be many amusements.

The Duke of York, who was accompanied by the Duchess, was present at Westminster Abbey yesterday, and unveiled the Adam Lindsay Gordon Memorial. On Thursday Their Royal Highnesses spent over an hour at the "Scotland Calling" exhibition, now open in the Imperial Institute, South Kensington.

Invitations have been issued for the Duke of York's Camp, which will be held at Southwold, from Saturday, August 4th, to Saturday, August 11th. Representatives of the Headmasters' Conference and members of the Industrial Welfare Society have the privilege of nominating two boys apiece to attend the camp as the guests of His Royal Highness, who is expected to spend two days in camp.

Prince George has promised to attend the dinner in the London Guildhall on Wednesday, May 30th, which has been organised by an influential committee in aid of the Infants' Hospital.

The Marquess of Londonderry and Major-General Sir Winston Dugan, Governor-Designate of South Australia, will be the guests of honour at the Empire Day dinner at the Royal Empire Society on Thursday, May 24th. Lord Londonderry's address on the air communications of the Empire will be broadcast, and the proposed extension of the eastern airways mail route from Singapore to Australia will be discussed.

The Countess of Clarendon left Southampton yesterday in the s.s. Warwick Castle for Capetown. Sir Arthur Steel-Maitland, M.P., has left London for the United States. Lord Glanely is on his way to Marienbad for a stay of three weeks. The Bishop of St. Helena and Mrs. Watts left yesterday for South Africa.

Viscount and Viscountess Massereene and Ferrard have arrived in London, and will spend some time at 63 Rutland Gate, S.W. The Earl of Crawford has returned to 7 Audley street, London, from Haigh Hall. Viscount and Viscountess FitzAlan of Derwent have left Cumberland Lodge, Windsor, and will spend a short time in London. Lord and Lady Listowel have arrived in Berlin. Vice-Admiral Matsushita, Commander of the Japanese Training Ship Squadron, has arrived in London from Berlin, and is making a short stay at Grosvenor House, Park Lane.

Lord Russell of Killowen, who has been suffering from a chill, was reported to be much better yesterday, but is still confined to his residence at Burgh Heath.

The Hon. Sir John Kirwan, President of the Legislative Council of Western Australia, arrived in Dublin at the beginning of the week, and has now gone to County Galway for a week's visit.

The marriage arranged between Mr. Edgar McKeever and Miss Ida Jessop will take place on June the 5th at St. Peter's Church, Maryborough, Queen's County.

Gardens. Jubilee Nurses' Pension Fund.—To-day (Saturday). Dublin — Farmleigh, Castleknock. ('Bus from Dublin to Clonsilla.) Marlfield, Cabinteely. Tea. (Cabinteely 'bus.) Druid Lodge, Cabinteely. (Entrance 6d. Cabinteely 'bus.)

Kildare—Curragh Grange, Curragh. Tea. The Japanese Garden, Tully.

To-morrow (Sunday). Kildare—Castlesize, Sallins. Tea.

Waterford (3 to 6 p.m.)—Lismore Castle, Lismore. Gardens. Tea. Castle on view.

Recent visitors to Renvyle House Hotel include:—Countess of Mayo and party, Wales; Lady Nelson and party, Meath; Mr. and Mrs. Gordon Reeves, London; Mr. Wegg Prosser, Brierton; Mr. and Mrs. Venables, England; Mr. and Mrs. Bell, England; Mrs. and Miss Power, Dublin; Dr. and Mrs. Cunningham, Dublin; Dr. and Mrs. Falkiner, Dublin; Mr. Halpin, Cavan; Mr. and Mrs. Hamilton, Castle Hamilton.

A charming new collection of "Dorothy Walker" Gowns suitable for all occasions has arrived at Switzers Model Salon. These Gowns are expressly designed for the "not so slender" figure.

Holmes', George's street—"Aristoc" Pure Thread Silk. The ideal Stocking for Holiday wear. New Summer shades. 4s. 11d., 6s. 11d., 8s. 11d., pair.

Summer Frocks and Blouses in our Harry street Department. They are all quite inexpensive, and yet extremely well cut.—Slyne's, Ltd., 71 Grafton street, 9 and 10 Harry street.

Wool Bathing Suits, 9s. 11d.; Bathing Wraps, 7s. 11d.—Slyne's, Ltd., 71 Grafton street, Dublin.

PASSENGERS BY ROYAL MAIL STEAMERS.

Arrivals—W. R. Barrett, W. Hope, Mrs. W. Hope, S. P. Jackson, Mr. and Mrs. F. W. Dunlop, Mr. and Mrs. Louis O'Neill, Mrs. A. M. Miller, W. R. Bowers, G. C. Chandler, C. M. Willis, D. W. Howard, G. J. Connell, D. R. Keogh, C. O'Sullivan, Miss R. O'Sullivan, W. Howard, the Chief Rabbi, Dr. Hertzog; A. M. Crowe, Capt. W. B. Walker, Mrs. W. L. Wood

MR. DE VALERA AND THE FARMERS.

REPLY TO MANSION HOUSE RESOLUTIONS.

THE CLAIM REGARDING ANNUITIES AND RATES.

NO TRIBUNAL OF INQUIRY NEEDED.

PRESIDENT DE VALERA has replied to the resolution passed at a meeting in Dublin, on May 2nd, of 600 farmers from all parts of the Free State. They met to consider the position of the agricultural community, and passed a number of resolutions, copies of which were afterwards sent by Mr. Patrick Belton, T.D., to Mr. de Valera, General O'Duffy and Cardinal MacRory.

One of the resolutions declared that the farmers considered that they had discharged their obligations to the full for land annuities and rates on agricultural land from the British special duties, and that, in the circumstances, the Government should finance local authorities to the amount that the product of these special duties exceeded the farmers' liability.

They asked Mr. de Valera to act on this view of the position, or to set up a competent tribunal to investigate the claim which they made, or to meet representatives of the Convention in conference.

They also suggested that meanwhile all proceedings or decrees for alleged arrears of rates and annuities should be stayed.

Mr. de Valera, in the course of his reply, states that there is no point in the request that the Government should finance the local authorities in the manner suggested by the Convention, and states the reasons for this view. He adds that, as the Government is being kept fully informed of the facts of the agricultural situation, it is not felt that a tribunal of inquiry is necessary.

The statement in Mr. Belton's letter of 10th ultimo, concerning the depreciation in the value of dropped calves, Mr. de Valera describes as "a fantastic exaggeration" in the circumstance.

PRESIDENT DE VALERA'S REPLY.

The following is Mr. de Valera's reply to Mr. Belton's communications:—

A CHARA,—I am directed by the President to acknowledge receipt of your letter of the 3rd instant forwarding copies of three resolutions adopted at a meeting held in the Mansion House, Dublin, on the 2nd instant. He has considered these resolutions in conjunction with your letter of the 10th ultimo, already acknowledged.

With reference to resolution No. 1, the President notes the statement therein, that the sum of £4,552,000, the proceeds of the British special duties on Saorstat products for the year 1933-34, exceeds "the farmers' total liability both for annuities and rates." In this connection, he desires me to inform you that, prior to the reduction of 50 per cent. in land purchase annuities—which was made possible by the retention of moneys formerly paid to Great Britain—the total amount of farmers' annuities and rates was much greater than the drafters of the resolution appear to realise. In 1931-32, for example, the annuities amounted to about £4,000,000 and rates on agricultural land and buildings to about £1,750,000—a total of £5,750,000. It is evident, therefore, that there is no point in the request of the meeting, that the Government should "finance the local authorities to the amount that the product of the special duties exceeds the farmers' liability."

The President directs me to say that the Government does not propose, as requested in Resolution No. 2, to set up a tribunal to investigate the claim made by the meeting, that the farmers' obligations in respect of annuities and rates have been fully discharged through the British special duties. The obligation to pay annuities on land purchased under the Land Acts is an obligation to the Saorstat Government; the obligation to pay local rates is an obligation to the local authorities. No tribunal is needed to discover, that these obligations cannot be discharged by payment of duties levied by an outside Government. The President asks me to say further, that the Government is being kept fully informed of the facts of the agricultural situation by existing agencies, and it is not felt that any useful purpose would be served by the establishment of a tribunal of inquiry.

The President notes with satisfaction the declaration of the farmers present at the meeting, that they are prepared to meet all their obligations to the best of their ability, and that they deprecate any attempt by individuals or groups to evade their obligations. He hopes that this declaration will be taken to heart by the people in certain areas in the Saorstat who have been engaged in organising opposition to the enforcement of payment of local rates. He observes, however, that the declaration is accompanied by an assertion that farmers must not be called on to meet their obligations twice, and desires me to point out that they are not being called on to do anything of the kind. Even if the yield of the British special duties could be regarded as in any sense meeting the obligations of Saorstat farmers to the Saorstat Government and local authorities, the reliefs afforded by the Government should be taken into account as an offset. Several of these relief items were adverted to in my letter of the 4th ultimo, and it is only necessary to say here that the 50 per cent. reduction in land purchase annuities, the bounties on agricultural exports and the benefits of the scheme for the stabilisation of butter prices, taken together, exceed substantially the yield of the British duties.

With regard to the statement in your letter of the 10th ultimo that, since the present Government came into office, "the value of the dropped calf has fallen £2 to £3 per head," the President directs me to say that, outside a few restricted areas, the entire value of a dropped calf in 1931 or 1932 did not reach £2 on the average. In the circumstances he feels that your estimate of the fall in value may fairly be described as a fantastic exaggeration. He is equally unable to accept your assertion that the "loss on cow replacements has risen £2 to £3 per head of the whole dairy stock." With reference to your further statement that "the high price of butter here has turned thousands of working-class families to the use of margarine," he asks me to inform you that this is not borne out by the available statistics.

I am directed by the President to add, with reference to the third resolution of the Mansion House meeting, that the allocation of licences for the export of farm produce, where such licences are necessary, is a matter for the Department of Agriculture. He is having the resolution sent to that department.

SEIZED CATTLE SOLD.

SIX MILCH COWS FOR £6 10s.

ENNISCORTHY SCENES.

FROM OUR OWN CORRESPONDENT.

ENNISCORTHY, Friday.

SIX milch cows, the property of Mr. William Humphries, Greenmount, Enniscorthy, which were seized by the Sheriff's bailiffs on Tuesday for unpaid land annuities, were sold to-day in Enniscorthy.

The auction took place in the pound, and it was carried out by Mr. J. H. Dale, assistant to the County Registrar.

About 200 farmers were assembled on the public road beside the pound, and about thirty Civic Guards, under Superintendent Carbery, Enniscorthy, were in attendance.

The cattle were put up singly and were knocked down to an unknown man. They realised £6 10s. in all, which was paid in cash.

There was a shout of: "Who is the buyer; we want his name?" There was no reply. The buyer, who was accompanied by two other men, entered a waiting motor car and drove away.

Civic Guards later accompanied the cattle to the railway station, where they were loaded and consigned to Dundalk.

The crowd was addressed by Mr. T. B. Coburn, of the Farmers' Defence Association, Blackwater, and by Mr. H. Warren, Enniscorthy. Both speakers advised the crowd to avoid anything that would bring them into conflict with the Guards, and to organise themselves in the Farmers' Defence Association.

Twelve cattle, seized by Mr. J. McCarthy, Waterford County Council, rate collector, on the lands of Thomas Whittle, Ballinavilla, Tramore, in respect of arrears have been lodged in the Waterford pound. The animals are stated to belong to several owners.

S. RHODESIAN REQUEST.

WANTS FULL SELF-GOVERNMENT.

PREMIER TO VISIT LONDON.

FROM REUTER'S CORRESPONDENT.

SALISBURY (S. RHODESIA), Friday.

A RESOLUTION requesting full responsible government was passed by the Parliament of Southern Rhodesia to-day.

The Premier, Mr. Huggins, told the House that leaders of the three parties had reached a sufficient degree of understanding on the matter of reservations to strengthen his hands for his visit to England, but they disagreed in regard to native reservations.

The Reform and Rhodesian Parties, he said, were agreed that until the Colony had a Second Chamber they could not expect control over native affairs. The Labour Party, however, maintained that the time had arrived for the complete removal of reservations in regard to native affairs.

The text of the resolution is as follows:—

"In the opinion of the House, the time has arrived when the Colony of Southern Rhodesia is well fitted to enjoy the benefits, rights and privileges of full responsible government. With this end in view the House requests the Government, first, to take into consideration the introduction of legislation to amend the relative provisions of the Southern Rhodesian Constitution Letters Patent of 1923; secondly, the House asks the Imperial Government to amend the Letters Patent constituting the office of Governor, instructions passed under Royal Sign Manual and Signet to the Governor, as amended from time to time, and the Statute of Westminster, 1931."

[NOTE.—It is learned in London that Mr. Huggins has already indicated his intention of coming to London in connection with the request for full responsible government. Southern Rhodesia at present enjoys responsible government under Letters Patent granted on October 1st, 1923. It has a Legislature consisting of a Legislative Council and an elected Legislative Assembly of thirty members. There are, however, reservations as to the alteration of the Constitution and legislation in relation to native affairs and certain other matters].

SCENES AT LEITRIM MEETING.

MEMBER WALKS OUT.

FROM OUR OWN CORRESPONDENT.

CARRICK-ON-SHANNON, Friday.

The introduction of what was alleged to have been politics led to scenes at Leitrim Agricultural Committee meeting to-day, when the committee met to consider means of distributing equitably among poor farmers in the county a sum of £1,000 given by the Free State Minister for Agriculture, following his recent visit, to provide artificial manures for their potato crops.

Mr. M. Carter presided.

Mr. Gildea said that there were two noted fairs in Mohill. He had attended the 8th of May fair, and he met one man who had a certain number of cattle.

Here several members objected to cattle fairs or prices being introduced.

Uproar followed a remark by Mr. Gildea.

Mr. Connolly (loudly)—This is not a political meeting, and you have tried to introduce politics by bringing in the thin end of the wedge about fairs. I see your point all right; this is all being done for the purpose of propaganda.

Mr. Gildea—Everyone knows the colour of your shirt.

Mr. Connolly—It is not a blue shirt.

Pandemonium now reigned, several members being on their feet engaged in exchanges.

Mr. Gildea eventually left the meeting.

THE PRICE OF PETROL.

NO CHANGE.

The National Petrol Distributing Companies announced yesterday that the retail prices of petrol will be maintained, and that there is no justification for the suggestion that they will be decontrolled.

The companies also announced their intention to resign their membership of the Motor Trade Association.

After recalling their relations with the Association, the companies added:—

"There is no justification for the statement of Mr. Garnon (Secretary of the M.T.A.) that prices will be decontrolled.

"The National Companies have no such intention. On the contrary, they intend to maintain their official retail prices—as published in the Press from time to time—in accordance with the conditions printed on the companies' invoices."

FATAL FRACAS IN ENNIS.

MURDER CHARGE SEQUEL.

INCIDENTS ON NIGHT OF SHOOTING.

ENNIS Courthouse was again crowded yesterday, when Sean McNamara, of Upper O'Connell street, Ennis, director of the League of Youth in Clare, appeared for the second time in custody, charged with the murder of James Glynn by shooting at him with a revolver on Sunday night, April 29th. A force of Guards and detectives was on duty in the courthouse and precincts.

Five witnesses were examined, including Patrick Smythe, a local shop assistant, who had been with the accused man on the night of the shooting. He stated that when they came near the I.R.A. club in O'Connell street someone shouted: "Come out here and mob them." After this a crowd numbering thirty or forty rushed out from the I.R.A. club, and a good number of them carried batons, something similar to the legs of a kitchen table. These men shouted: "Give it to them; let them have it."

At this time the crowd was within five or six yards of McNamara, who pulled a gun, and told the crowd to get back. The crowd stood for a moment or so, then rushed again.

THE FIRST SHOT.

McNamara fired a shot in the air, and the crowd cleared from the street into the doorway of the I.R.A. club. Shortly afterwards the crowd rushed back again, and McNamara fired a second shot over the heads of the crowd. Two men named John Coffey and John O'Loughlin exchanged blows, after which Coffey attacked a man named Crowley, whom he hit twice with his clenched fist. The third shot was fired about this time, and the crowd were shouting all the time. Someone shouted. "Bring out the rifle," and the accused man then fired the fourth shot.

Witness saw Patrick Glynn, the deceased man, in the crowd, and he had what appeared to be a baton in his hand. Detective Officer Galvin arrested McNamara, and witness went with him to the barrack, as he thought it was safer for him (witness) to do so.

Before the shooting occurred both he and the accused man, whom he met accidentally that night, were going home in a peaceable and orderly manner.

Mr. James Lynch, State Solicitor, who prosecuted, said that the beginning of the fatal *fracas* was an incident which occurred in the local picture-house between a youth employed by the mother of the accused man and another man.

MISSING WITNESSES.

Mr. Lynch added that seven other witnesses had been summoned to attend the court, but they had not turned up. They had refused to make any statement in connection with the affair, although three of them had been present when the shots had been fired. He asked for warrants for their arrest.

District Justice Gleeson said that he would issue the warrants, but he could see the difficulty of the men giving evidence, as, on the case made by the witnesses so far, there seemed to be a *prima facie* case of unlawful assembly. He thought that Mr. Lynch should submit the matter to the Attorney-General and take his direction on it.

Mr. Lynch—I have been instructed to apply for warrants for these seven witnesses: John Kennedy, Clonroadmore; Joseph Connellan, Lifford; Peter Flynn, Lifford; James Harrison, Old Military Barrack; Bernard Shaughnessy, O'Connell street; John Coffey, Cloughleigh, and Bernard Hassett, Cloughleigh.

The Justice issued the warrants and remanded the accused man in custody for a further week.

After the Court proceedings the accused man was removed in a motor car followed by two other cars in which there were detectives to Limerick Jail.

Mr. G. Kenny, Barrister-at-Law, instructed by Mr. E. Monahan, solicitor, appeared for the prisoner.

ROYAL ULSTER SOCIETY'S SHOW.

MR. WALTER ELLIOT'S VISIT.

FROM OUR OWN CORRESPONDENT.

BELFAST, Friday.

Mr. Walter Elliot, Minister of Agriculture, will be present at the opening of the Royal Ulster Agricultural Society's Show at Balmoral, Belfast, on May 30th next, when the Duke of Gloucester will be on a State visit to Northern Ireland.

Increased entries have been received in virtually all sections of the Show, and, excluding the jumping competition entries, they total 2,215, as compared with 1,874. At to-day's Council meeting of the Society the Secretary reported that he had been compelled to return more than a hundred other entries which had been received too late for inclusion in the catalogue. He also stated that a new self-contained poultry hall had been prepared, and additional accommodation would be provided for the large entries of cattle, horses and pigs.

THE LAURENTIC'S BULLION.

SALVAGE OPERATIONS TO BE RESUMED.

FROM OUR OWN CORRESPONDENT.

DERRY, Friday.

Salvage operations are to be resumed on the Laurentic, the White Star liner, which was torpedoed in the mouth of the Swilly by German submarines in January, 1917, when carrying five millions of gold bullion to America from England. The Attendant, the salvage boat, arrived to-day at Buncrana, fifteen miles from the spot where the vessel was sunk. The Government first carried out salvage work five years ago, when they recovered the greater part of the bullion. They then handed the work over to a private company, under Commander Rivers Malet, owner of the Attendant, which will begin work early next week. The divers will have to work at a depth of 130 feet. The work will be carried on while the good weather continues.

This is the third attempt of this company, who may also salvage some of the valuable parts of the Laurentic.

The Laurentic was chased into Lough Swilly by a German submarine, and was leaving again when it was sunk three miles off Fanad Head.

NEW GOVERNOR OF JAMAICA.

The Colonial Office announces that Sir Alexander Ransford Slater has tendered his resignation of the Governorship of Jamaica, on grounds of ill-health, and that the King has approved the appointment of Sir Edward Brandis Denham, Governor and Commander-in-Chief of British Guiana, to be Captain-General and Governor-in-Chief of Jamaica, in succession to Sir Ransford Slater.

CHANGES IN THE CONSTITUTION.

NEW BILL IN THE SENATE.

PROVISION FOR A REFERENDUM.

INCREASED POULTRY BOUNTIES.

BY OUR POLITICAL CORRESPONDENT.

THE text of the bill which was introduced last Wednesday in the Senate, entitled Constitution (Amendment No. 25) Bill, has now been circulated. It is a short bill of only two sections, and is intended to make provision by which all bills amending the Constitution may be referred to the electors for approval before they become operative.

Article 50 of the Constitution, as it at present stands, provides for the making of amendments to the Constitution "by ordinary legislation" for a period of sixteen years from the date of the coming into operation of the Constitution.

THE NEW SECTION.

To this Article Senator Douglas proposes to add the following:—

"But any bill so amending the Constitution passed or deemed to have been passed by both Houses of the Oireachtas within the said period may be suspended for a period of ninety days on the written demand of not less than two-fifths of the members of Dail Eireann or of a majority of the members of Seanad Eireann presented to the President of the Executive Council not later than seven days from the day on which such bill shall have been so passed or deemed to have been so passed. Such a bill shall be submitted to a referendum of the people if demanded before the expiration of the said period of ninety days either by a resolution of Seanad Eireann assented to by three-fifths of the members of Seanad Eireann or by a petition signed by not less than seventy-five thousand voters then on the register of voters and no such bill shall become law unless a majority of the voters on the register shall have recorded their votes on such referendum and either the votes of a majority of the voters on the register or two-thirds of the votes recorded shall have been cast in favour of such bill."

The bill, which is also backed by Senator S. L. Brown, K.C., and Senator J. T. O'Farrell, may come up for second reading in the Senate on Wednesday next.

TARIFFS MADE PERMANENT

Emergency Imposition of Duties (No. 30) Order, 1934, made by the Executive Council, and issued yesterday evening revokes the whole of ten of the Emergency Imposition of Duties Orders issued in the course of the years 1933 and 1934, and certain paragraphs of an Order issued in 1932. The revocation of the Orders is a necessary procedure, as the articles which were the subject of the revoked Orders are all covered by the Financial Resolutions passed by the Dail on Wednesday, and in due course will appear in the Finance Bill of 1934.

Emergency Orders lapse after a certain period unless confirmed by Act of the Oireachtas, and the effect of this new Order is to include in the permanent tariff code the matters referred to in the revoked Emergency Orders.

EGGS AND POULTRY.

INCREASED BOUNTIES.

Increased bounties on eggs and dead poultry exported from the Free State will come into force as from Monday next.

It is estimated that the effect of these changes will result in benefit to the producers of about £500,000.

The increased bounties are:—

Dead poultry and turkeys from 3d. to 5d. per lb.;

Guinea fowls from 2d. to 4d., and other varieties of dead poultry 3½d. to 5½d.

Eggs generally will have the bounty increased by 2s. per great hundred—thus:

Extra selected, 2s. to 4s.;
Selected, 2s. to 4s.;
Medium, 1s. 7d. to 3s. 7d.;
Pullets, 1s. 3d. to 3s. 3d.;
Ducks, 1s. 7d. to 3s. 7d.;
Preserved eggs, 1s. 7d. to 3s. 7d.

BUDGET SURPRISE EXPLAINED.

The reference in the Budget statement of the Free State Minister for Finance, to the effect that the allowance of one-sixth for repairs of buildings would be discontinued, because the owner-occupier was receiving the allowance "on the double," has puzzled many householders.

An inquiry in an authoritative quarter yesterday elicited the information that income tax assessments under Schedule A on buildings are based on the poor rate valuation, and that as an allowance for repairs and maintenance is made in arriving at the valuation there is no justification for making a deduction from the income tax assessment in respect of the same items. It is for this reason that it is now proposed to discontinue the deduction formerly allowable.

No alteration is being made in the existing practice in assessing lands, farmhouses and factories.

UNREST ON IRISH RAILWAYS.

MANY MEETINGS OF MEN TO-MORROW.

Meetings will be held under the auspices of the National Union of Railwaymen tomorrow in all parts of Ireland. Representatives of the Executive Committee of the union will be in attendance at all the larger centres for the purpose of explaining the union's proposals regarding wage rates for the year commencing May 1st.

Mr. J. Henderson, president of the union, will address a mass meeting at the Independent Labour Party Hall, York street, Belfast, and Mr. C. D. Watters, Irish secretary, will speak in Dublin.

In view of the demand on the part of a section of the men for the repudiation of the proposals and for strike action, the meetings are regarded as being of much importance.

THE WHEAT CONFERENCE.

NO AGREEMENT ON MINIMUM PRICE PLAN.

The Wheat Conference of representatives of twenty-one countries, which has been meeting at the Board of Trade in London, failed yesterday to reach agreement on the minimum price plan.

The Argentine was the one country which did not accept the agreement.

The Wheat Advisory Committee has appointed a sub-committee, consisting of representatives of Great Britain, France, Germany, the United States, Canada and Australia, to meet forthwith, and fully to consider possible alternative plans to stabilise and improve wheat prices.

BRITAIN IN DEFAULT.

IF ONLY TOKEN PAYMENT.

REPORTED U.S. WAR DEBTS STATEMENT.

It is understood, says Reuter, that Sir Ronald Lindsay, the British Ambassador in Washington, has been informed by the United States Government that Great Britain will be considered to be in default on her war debt instalment, due on June 15th, if she makes only a token payment.

It was authoritatively explained at the White House last evening, says a Washington message, that while the United States is willing to enter into discussions concerning the revision and readjustment of the existing debt funding agreements with single nations, she would not join in any general debt discussions.

Despite the authoritative information given out that several debtors have been informed that token payments will no longer ensure exemption from the provisions of the Johnson Act, the President still feels that the United States has not laid down a rigid policy on this matter.

The possibility of France's seeking some way out of her default on war debts to the United States is the subject of speculation and rumour, says a Reuter message from Paris.

The French Cabinet will shortly debate the question. For the present, official circles are unwilling to comment on Thursday's Washington *communiqué*, according to which token payments would be accepted without altering the fact that such payers will be considered defaulters. If ever there was any possibility of France offering a token payment, it must now be considered out of the question, in view of this interpretation of the Johnson Bill.

Although Sir John Simon at Manchester yesterday referred to American criticisms of the Budget surplus, he said that he must not be taken as making any sort of announcement as to Government policy.

There seemed, said Sir John, to be some commentators—the irresponsible ones—on the other side of the Atlantic, who overlooked the fact that the argument based on the Budget surplus was entirely fallacious, for two reasons, so far as the American debt was concerned.

The first reason was because that which lay at the very back of the difficulty in connection with these vast international payments was not the question as to whether a particular country had a Budget surplus.

It was the injury done to world trade and world recovery as a whole, if they were to contemplate the transfer of enormous quantities which they, indeed, received in the form of goods, but which they were asked to pay back in the form of money.

Secondly, it must be borne in mind that, in relation to national wealth, British taxation last year was at least twice as heavy as corresponding taxation in the United States.

GERMAN DEBTS SUGGESTIONS.

A possible outcome of the protracted private debts conference in Berlin now being suggested is said to be: (1) A two-years' moratorium on debts payments; (2) a supply of raw materials on a credit basis to meet the requirements of Germany's industry for the next two years.

In the meantime, a stiff fight is understood to be going on behind the scenes between the different groups of delegates over the utilisation of scrip for additional reports. While Holland and Switzerland appear to support Germany's desire to increase additional exports on a scrip basis as much as possible, Sweden and the United States are said to oppose this solution of Germany's debts problem.

FROM "THE TIMES."

(BY SPECIAL ARRANGEMENT.)

PRESIDENT AND WAR DEBTS.

The Times, in a leading article on "The President and War Debts," says:—The United States Government have made it clear that countries which make only token payments on June 15, when the next war debt instalments become due, will be "in default" in the sense of the Johnson Act, which denies to defaulting nations the facilities of the American money market. They have thus cleared away what little doubt there may have been about the way in which the White House would, in practice, interpret the Act. But the official pronouncement hardly affects the main problem. The President has not yet disclosed whatever proposals he may have in mind for a settlement of war debts. It is easy enough to understand his manifest reluctance to move towards any settlement for which he could not hope to obtain the approval of Congress.

No one would accuse Mr. Roosevelt of any resemblance to the man who, asked why he was trailing behind a band of rioters, explained that he had to follow them because he was their leader. It is in a very different sense that Mr. Roosevelt is the leader of the American people. All the same, he is careful never to forget that he is their leader, not their ruler, and that to lead effectively he must keep in close touch with public opinion. He must maintain his influence over Congress—which means that he must take into account every current of feeling by which it is swayed, and must be content to compromise and to manage where he cannot convince. This is a task at which he is supremely competent, but there are indications that it is becoming increasingly difficult.

Amid so many causes for anxiety over the situation at home it is scarcely to be expected that the President should create further difficulties for himself at this moment by taking up an unpopular attitude on the question of War debts.

INJURED INTERNATIONAL FOOTBALLER.

E. D. R. Shearer, the Corinthian and Irish amateur footballer, who was removed to a Londonderry nursing home following a mishap while playing for Derry City on Thursday, was stated last night to be suffering from a fractured bone at the base of the spine.

MR. BALDWIN ON DISARMAMENT.

Mr. Stanley Baldwin, addressing a women's Conservative demonstration in London yesterday, made a clear statement as to the Government's policy on disarmament in the event of no agreement being reached under the present negotiations.

He declared that "the only proposals which hold the field to-day are the proposals of the British Government for the limitation of armaments.

"My statement in the House of Commons on behalf of the Government stands—that, in the event of no agreement being come to, and particularly of no agreement in the air, this country will be satisfied with no less a position in the air than a position of equality with the greatest power within fighting distance of our shores."

LAND ACT OF 1933 CHALLENGED.

HIGH COURT APPLICATION.

SHERIFF NOT TO PROCEED.

COUNSEL REFERS TO "ALLEGED STATUTE."

(BEFORE MR. JUSTICE JOHNSTON.)

AN application on notice was made in the Dublin High Court yesterday on behalf of Thomas Halpin, farmer, of Meeltanagh, Ardagh, Co. Longford, for an interlocutory injunction in his action against the Attorney-General and Denis Kerrigan, Under Sheriff of County Longford, restraining the latter from action on a warrant issued by the Irish Land Commission and purporting to authorise the Under Sheriff to levy on his goods in respect of a land annuity instalment alleged to be due by him. The Land Commission warrant purported to be issued under the authority of Section 28 of the Land Act, 1933, the validity of which Act was impeached by the plaintiff.

Mr. A. K. Overend, K.C., Mr. F. Lynch and Mr. Gearoid O'Sullivan (instructed by Mr. Bernard Connolly, Longford) appeared for the plaintiff; Mr. Gavan Duffy, K.C., and Mr. T. G. Marnan (instructed by the Chief State Solicitor) for the Attorney-General; and Mr. Kevin Dixon (instructed by Mr. T. W. Delaney, State Solicitor, Longford) for the Under Sheriff of Longford.

Mr. Bernard Connolly, solicitor, stated in an affidavit that, on or about the 18th April last, the plaintiff received by post a notice purporting to issue from Denis Kerrigan, the Under Sheriff for Longford, requiring him within fifteen days from the date of the notice to pay to the Under Sheriff the sum of £5 19s. 2d., together with a further sum of 7s., and stating that, in default of payment, the Under Sheriff would proceed to recover the amount by distraint. Mr. Connolly considered that the notice was issued without legal authority and was null and void. Distraint on the goods of the plaintiff in pursuance to the notice would entail "irreparable loss and damage to the plaintiff's credit and reputation." No loss would ensue to the Under Sheriff or to anyone consequent on an injunction being granted restraining the Under Sheriff from proceeding with distraint pending the hearing of the action.

JUDICIAL POWERS.

This affidavit was read by Mr. Overend in support of his application for an interlocutory injunction. Counsel said that the Land Commission notice and the warrant issued to the Under Sheriff were another indication of the whittling away of judicial powers by the Executive. For many years the Courts had dealt with proceedings taken by the Land Commission for sums due to them, but, according to what he would have to call the alleged statute of 1933, someone somewhere in the Land Commission, possibly a junior clerk, issued a warrant to an Under Sheriff commanding him to make a seizure without any hearing of the case and without any judicial proceeding of any kind. If that was not an usurpation of judicial power, it would seem there could be no such thing.

Mr. Justice Johnston—Is this motion going on now?

Mr. Overend—I am only asking for an interlocutory injunction pending the hearing of the action.

Mr. Justice Johnston asked if the Attorney-General agreed to that.

Mr. Gavan Duffy—I could not possibly agree. The consequences would be far-reaching, and would hold up the work of the Land Commission all over the country.

Mr. Overend agreed that the matter was very serious. If, he said, a wrongful seizure were allowed to take place, all rights of action by the plaintiff would be taken away. The Under Sheriff and the County Registrar were so protected by statute that, if an illegal seizure was carried out under their warrant, by Court Messengers, they were protected from any action whatsoever by the person injured. That made the matter serious, and it was on account of the grave invasion of the constitutional rights of the plaintiff that he asked that this irreparable damage should not be done by a seizure for which there would be no remedy.

"ALLEGED STATUTE."

Continuing, Mr. Overend read the terms of the notice served on Mr. Halpin demanding payment within fifteen days of £5 19s. 2d. and a sum of 7s. The notice did not say what the 7s. was for. The only option given by the notice against a seizure in the case of non-payment was that the person to whom it was addressed should be able to declare that he was not the person liable or that he did not owe the money. The notice purported to be issued under a Land Commission warrant which the plaintiff had never seen. A section of the alleged statute of 1933 purported to place that warrant in the same position as a warrant of a Court, and to deprive the person against whom it was issued of his constitutional right to bring his position to the notice of the Court and to ask for a stay of execution. All that took place behind backs, and the first thing the person affected knew was to get a notice from an Under Sheriff which was not a statutory notice. Counsel had no idea how this procedure came to be devised, unless the authorities came to the conclusion that the statute of 1933 was so doubtful that it should be heel-tapped in some way by the issue of notices before seizures took place. Since the reign of Henry VI. every statute should be enacted by the three estates of the Realm, and that procedure was continued in the Free State Constitution. But the paper writing called the Land Act of 1933 had not been enacted by anyone; there was no enacting clause.

NO ENACTMENT.

Mr. Justice Johnson—Was that a slip or deliberate?

Mr. Overend—I think it must have been a slip, because a most interesting thing has happened in connection with it. The Court was aware that every statute in England, when signed by the Crown, must immediately be endorsed by the Clerk of Parliament with the date, which becomes part of the statute. In this country that provision was incorporated in the Interpretation Act of 1923. This alleged statute of 1933 purports to bear the date 13th October, but all words of enactment were left out of the bill when it passed through Dail Eireann. There were no

DISTURBANCE AT BRAY.

BLUE SHIRTS ATTACKED BY CROWD.

Attempts were made to strip blue shirts and blue blouses from the backs of United Ireland Party supporters during a disturbance which followed a meeting, addressed by The O'Maltony, T.D., and Mr. Desmond Fitzgerald, T.D., in the Town Hall, Bray, last night.

The meeting had been well attended, and as the people left the hall they were met with a shower of stones and eggs thrown from a crowd, more than five hundred strong, which had gathered in the street. Two or three members of a large force of Civic Guards on duty were struck by the flying stones.

Hand-to-hand fighting took place for several minutes between the attackers, the Blue Shirts and the Civic Guards, during the course of which two men were taken by the police to the local barrack.

As the disturbance subsided a party of about twenty Blue Shirts—men and women—marched away from the hall, but before they had gone a hundred yards more stones were thrown and further fighting took place, but nobody was seriously injured, although many of the participants sustained bruises and minor cuts.

NORTHERN LAW EXAMINATIONS.

SUCCESSFUL CANDIDATES.

The result of the final Law examinations for Northern Ireland, held in April last, is as follows, the names being arranged in the order of merit:—Noel R. Anderson, Arthur G. A. Davidson, Thomas B. Agnew, Eleanor P. McKeown, W. Johnston, Frank M. R. Byers, William C. Stewart and Kenneth J. Jones.

The remaining candidates are postponed.

Preliminary Law examinations—James N. McG. McConnell, Thomas Brown, J. Stuart Steele, Albert Cairns.

The remaining candidates are postponed.

SCENES AT BLUE SHIRT DANCE.

At Limerick yesterday John Cremins, Customhouse place, and James Nash, O'Donovan's lane, were each fined 40s. for riot and assault. The charges arose out of stone-throwing and other disturbances when a Blue Shirt dance was held in Limerick last Saturday.

BITTERNESS AND WANT OF CHARITY DEPLORED

DR. HARTY'S WARNING AGAINST COMMUNISM.

FROM OUR OWN CORRESPONDENT.

CASHEL, Friday.

Addressing the congregation in New Inn Parish Church, the Most Rev. Dr. Harty, Archbishop of Cashel, said that during this jubilee year the people were asked to pray for the blessing of peace and harmony and charity all over the world, especially in their own dear native land, where of late there had been so much bitterness and want of charity. Attempted murder, and even murder, had taken place.

"We all have a right to our own opinions regarding political matters," he said. "We have a right to our opinions, and in the exercise of that right no one should interfere with us. No person has a right to use violence or any unChristian methods, or in any way to interfere with our opinions."

In conclusion, Dr. Harty warned the people, especially the young men of the parish, against the dangers of the insidious Anti-God campaign, which had done so much damage to religion in other countires by striving to drive Almighty God out of the homes and the hearts and minds of men.

CLONMEL, Friday.

"It is sad to have to admit that hardly at any time in the history of the country has there been so much bitterness and ill-feeling," said the Most Rev. Dr. Kinnane, Bishop of Waterford, on the occasion of his episcopal visitation to Cahir Parish. "It began in the public life of the country," he said, "and now it seems to have spread into the homes and private life of the people."

Continuing, he said that a man had a right to give allegiance to any political group, provided that the principles and practices of that group were in harmony with the laws of God and the Church.

THE SLAUGHTER OF PIGS.

MARKETING BOARD'S WARNING.

The Pigs Marketing Board (Northern Ireland) states that it will not take steps to clear dead pigs from the market. The Board has repeatedly warned producers not to kill pigs until they have found an outlet for them. Farmers should not, therefore, they say, under any circumstances kill pigs unless they have made definite arrangements with curers to take them at the standard price.

The Board is proceeding as fast as possible with the organisation of its scheme for the purchase of surplus live pigs, and hopes soon to be in a position to bring at least part of this scheme into operation.

TO-DAY'S INDEX.

	Page
LEADING ARTICLES:	
Britain's War Debt	8
Speed and Safety	8
Menzhinsky	8
Soldiers and Sailors	8
SPECIAL ARTICLES:	
An Irishman's Diary	6
Trinity College Notes	6
From the Northern Capital	7
BROADCASTING PROGRAMMES	6
GENERAL:	
Books of the Week	7
Changes in the Constitution	9
Close of the Fois Ceoil	10
Mr. de Valera and the Farmers	9
Southern Rhodesia and Self-Government	9
U.S. War Debts Statement	9
FINANCIAL NEWS AND MARKETS	14-15
SPORTING NEWS	12-13

words of enactment anywhere. During the preparation of the Irish version of the alleged statute, somebody must have discovered that the vital part of the statute had been omitted, and, when the Stationery Office purported to publish the statute with its Irish version, they put in the missing words and did not alter the date. The words "Be it enacted" were not in the document when it purported to be signed, and were subsequently put into it by somebody who thought he was entitled to do that.

Mr. Justice Johnston asked if the Act as signed was being produced by the Clerk of the Dail.

Mr. Overend said that the proper officials, with the official records, would be produced at the hearing of the action, and it would be seen that the vital words were not in the bill as passed by Dail Eireann, and were not in the statute printed and signed by the Governor-General.

Mr. Gavan Duffy objected to this statement, and said that it would be shown in due course what the Governor-General signed.

Mr. Justice Johnston said that he had been handed two copies of the Act (38) of 1933, both purporting to have been issued by the Stationery Office, and both differing.

Mr. Overend—In a vital particular.

Mr. Justice Johnston said that the matter might reasonably be investigated.

ISSUE OF WARRANTS.

Mr. Overend—If my contention is right, there is no Land Act of 1933, because essential words have been left out. These were not in the bill as passed by the Dail and Senate and signed by the Governor-General.

Quoting Section 28 of what he called the alleged statute, Mr. Overend said that it purported to give the Land Commission power to issue warrants if and when it thought proper, notifying the names of defaulters in the matter of land annuities. That meant that, without any judicial hearing whatever, the Land Commission could, whenever the humour seized it, issue warrants against defaulters.

Mr. Justice Johnston remarked that the amount involved was small, only £5 19s. 2d. If it were lodged in Court, they might get over the difficulty and let the action go for trial.

Mr. Overend said that they had no objection to lodge the money, but they wanted to prevent the seizure.

Mr. Gavan Duffy—It would meet the case admirably.

Mr. Justice Johnston—I suggest that the money might be lodged in Court.

Mr. Overend—On the plaintiff undertaking to do this, the injunction would be granted?

Mr. Gavan Duffy—Oh, no.

Mr. Overend—Then you must restrain the Sheriff from acting on the warrant.

Mr. Justice Johnston—Yes.

Mr. Gavan Duffy—You cannot grant the injunction if the money is lodged in Court.

Mr. Justice Johnston—I do not think there will be any necessity.

Mr. Gavan Duffy said that, if the money was lodged in Court, they would undertake that the Sheriff would not seize. They were anxious to proceed to a decision.

Mr. Overend said that he would try to expedite the case.

Mr. Justice Johnston eventually made an order that the motion should stand adjourned until the hearing of the action, the plaintiff undertaking to lodge the money to the credit of the action, and the Attorney-General undertaking not to proceed further with the execution pending the determination of the action. Costs of all parties would be reserved.

Mr. Gavan Duffy mentioned that, as a matter of procedure, it should be the Sheriff who would undertake not to proceed with the execution—not the Attorney-General.

Mr. Dixon—I agree to that.

THE WATCH ON THE BORDER.

CATTLE CAPTURED AFTER EXCITING SCENE.

From Our Own Correspondent.

NEWRY, Friday.

Last night the Newry Customs patrol (consisting of Sergeant McFettridge and Constables Maguire and Finlay) captured nineteen head of cattle on Carrickbroad Mountain.

The police, it appears, arrived on the scene as the cattle were being driven across the mountain.

They then went in pursuit of the drovers, who, having tried to stampede the cattle, went in different directions, and, under cover of the darkness, effected their escape.

The patrol then proceeded to round up the animals, and in so doing sustained several cuts and bruises in travelling through the rough mountain country.

During the last three months the Newry patrol have captured ninety cattle, sheep, horses and pigs.

Cattle-smugglers were also chased early yesterday at Mullvard, near Keady, Co. Armagh. The police seized five head of cattle, but the drovers escaped. One of the police was injured through colliding with a stone ditch in the darkness.

Sixty per cent. of the cattle on offer at Keady Fair yesterday, it is alleged, were smuggled animals from the Free State. A large number was sold.

CHURCH EDUCATION SOCIETY.

The annual meeting of the Church Education Society will be held on Wednesday, May 16th, at 8 p.m., in No. 5 Townsend street. The Bishop of Tuam will preside, and the speakers will include the Archdeacon of Limerick and Canon Goff.

Start the day with a good polish on your Brown shoes

NUGGET DARK BROWN STAIN POLISH and BOOT POLISH

NUGGET

Tins 3d. & 6d. FOR ALL BROWN SHOES

MADE IN DUBLIN SINCE 1922

CLOSE OF THE FEIS CEOIL.

SIXTY-THREE MEZZO-SOPRANOS.

BOY'S CLEVER SIGHT-READING.

GERVASE ELWES CUP.

THERE were some excellent performances at the Feis Ceoil yesterday, when the great musical festival entered on its closing stages. In a large class of over thirty entries for the boys' solo singing quite an outstanding performance in a class that was high in standard was that of the first prize-winner, Master Norman Metcalfe, whose sight reading was so perfect as to create in many minds the suspicion that he must have known the test. That, at any rate, seemed to be the idea in the mind of the adjudicator, Mr. Keith Falkner, when he recalled the boy and, in order to remove any suspicions, as well as to show how easy sight reading could be, asked him to sing another test. The boy came through the ordeal—and it must have been very trying—with flying colours.

There was not the same satisfaction with the singing of the sixty odd competitors who presented themselves for the mezzo soprano solo. The test song, "She wandered down the mountain side," by Clay, may possibly be a dreary affair, but, at any rate, it has the merit that it is a test for mezzos, and in a piece that tested voice control it showed up the singers in a bad light, and drew from Mr. Henderson the severe criticism that he had never in his life heard so much "dithering" singing.

As one expected, the standard in the senior piano class was very high, and won warm approval from Mr. Harold Samuel, whose demonstrations on the instruments of how the pieces should have been played were illuminating. Mr. Cundell also had a splendid competition for senior violin, and here the winner was not easy to place, but the cup was won by Miss Honora Greene, who showed most feeling in a class, which, while it showed splendid *technique*, lacked warmth.

In the competition for the John A. Pigott Memorial Cup for piano playing, which was won by Eric Marks, Vernon Gardens, Clontarf, the adjudicator, Mr. Grant, said that competitor No. 4 (Miss Mae Johnson), who was very highly commended, had given the best performance of the Bach test piece. Her playing of the Scriabin was slow and heavy, but if her Chopin had been up to the level of the Bach he did not know what would have happened—her Chopin playing, however, had let her down. The other competitor, who was also very highly commended (Miss Joan Trimble, Enniskillen) had also been let down by her Chopin playing, though her's had been a very musical performance.

MEZZO-SOPRANO.

There were sixty-three entries for the mezzo-soprano solo singing, the tests being: (a) "She wandered down the mountain side" (Clay); (b) "The Cuckoo Madrigal" (Wood), and (c) easy piece at sight.

1, Gold Medal—Berta Ardill, Ballysalla House, Claudeboye, Co. Down (175 marks); 2, Silver Medal—Robina McKay, Edenvale terrace, The Robbins, Larne, Co. Antrim (174½ marks); 3, Bronze Medal—Eire O'Reilly, Moorefield, Roebuck, Dundrum, Co. Dublin (174 marks).

Mr. Roy Henderson, the adjudicator, said that the test piece—"She wandered down the mountain side"—like most of these old "pot boilers," gave a chance for smooth legato singing, with musical expression and opportunity for shading and bringing out the nuances. There had, however, been far too much "dithery" singing. He had never heard so much in his life. He did not know whether it was nerves, but he rather believed that it was lack of breath control.

No. 18 (first prize winner) was the first bit of good singing he heard. This singer had splendid deportment, and had sung with pleasant, rich quality. The expression was everything he want 3, and she worked up a fine climax.

No. 60 (second prize winner) had a very beautiful quality, but there was in it a suspicion of unsteadiness, which she must work to get rid of.

No. 24 (third prize winner) had a very fine voice, but it was dreadfully unsteady, and she must work at it this year.

BOYS' SOLO.

There were 31 entries. The test pieces were: (a) "Where e'er you walk" (Handel); (b) "The Ninepenny Fiddle" (Hughes); and (c) piece at sight.—1, Gold medal Norman Metcalfe, King's Hospital School, Dublin, 181 marks; 2, silver medal, Kieran Kelly, 15 Airfield road Rathgar, Dublin, 176 marks; 3, bronze medal, William McBrien, O'Connell Schools, Dublin, 175 marks; highly commended, Terence Berit, O'Connell Schools, Dublin, and Stanley McNeilly, St. George's Church, Belfast.

Mr. Falkner said there was no great difficulty in finding the winner, but he had a little trouble about placing the second and third. In the singing of the winner (Master Metcalfe) there was hardly anything to criticise whatever. He was really the only boy who had any idea of singing within himself, holding it back, and giving the climax at the right place.

Referring to the Irish song ("The Ninepenny Fiddle"), the adjudicator said that he did not think that this was a good thing to give to boys to sing. It was not the type of thing they would sing naturally. Gesture was not necessary.

SENIOR PIANO.

Senior Piano (24 entries). Caroline Elizabeth O'Reilly Cup (presented by the Misses O'Reilly). Test pieces: (a) "Au bord d'une source" (Liszt), Adagio Espressivo and Allegro Vivace (Sonata Op. 27, No. 1, in E flat) (Beethoven), and an easy piece at sight—1, Margaret McNamee, 8 St. Teresa's place, Glasnevin; 2, Miss Norah Brady, St. Mary's School for the Blind, Merrion, and Miss Maura Concannon, Crofton Lodge, Crofton road, Dublin; 3, Miss Nellie Nugent, Greenmount, Glasnevin, and Miss Sybil Alexander, St. John's, Oaklands Park, Ballsbridge.

As Miss Brady won the silver medal last year, she was disqualified.

Miss Nugent was winner of the silver medal in 1932, and the bronze medal went to Miss Sybil Alexander.

Mr. Harold Samuel, who adjudicated, emphasised the necessity for keeping the correct shape in Beethoven. The standard in the competition had been exceptionally high, and the winner showed a good deal of ability.

Senior Violin (17 entries). Test pieces: (a) "Romance" (Sinding), (b) "L'abeille" (Schubert), and an easy piece at sight. The accompanist was Mrs. J. F. Larchet—1, Honora J. Greene, 52 Eblana Villas, Lower Grand Canal street, Dublin (90 marks); 2, Miss Ettie Mann, 94 Donore terrace, Dolphin's Barn, Dublin (88 marks); 3, Llewelyn Williams, 62 Lower Camden street, Dublin (83 marks); highly commended: Miss Joan Trimble, The Battery, Enniskillen; T. G. Davidson, The Hill, Castletownroche, Co. Cork; Terence Healy, 84 Rialto Cottages, South Circular road, Dublin, and Hazel de Courcy, Gorse Hill, Baily, Dublin.

The adjudicator, Mr. Edric Cundell, said that the winner played with assurance. It was a musical performance and always interesting. There was good feeling, and the phrasing was pleasing.

SCHOOL CHOIRS.

School Choir in Irish—Girls (2 entries)—1, St. Mary's School for the Blind, Merrion (84 marks); 2, Our Lady's Mount School (82 marks).

The adjudicator (Mr. Colm O Lochlainn) said that he awarded the prize to the first choir because they were a little more tuneful.

School Choirs—Boys (3 entries)—1, O'Connell Schools (Junior), North Richmond street, Dublin (92 marks); 2, Christian Brothers' Primary Schools, Dun Laoghaire (88 marks); 3, St. Kevin's Senior Boys' Choir, Blackpits (85 marks).

Mr. O Lochlainn said that the winners had sung *Amhran Dochais* with fire and spirit. He had never heard it sung better.

Speaking about the choral competitions, he said that it was very disappointing that there were only two girls' and three boys' choirs entered. He thought that with a bit of organisation on the part of the Feis Committee they could have twenty or thirty entries.

GERVASE ELWES CUP.

There were sixteen entries for the Gervase Elwes Memorial Cup, and, with the competition confined to medalists and cupholders at the Feis in previous years, the standard of performance was high.

The Cup was won by Mrs. Phyllis Huet, 7 Prince of Wales terrace, Bray, Co. Wicklow. (This lady also won the Denis O'Sullivan Memorial Medal.) Highly commended—Richard Middgeley, Clare road, Whitehall, Dublin; Donald E. Beaven, Castle avenue, Clontarf; Eileen Clancy, Fernchiffe, Lower Kimmage road, Dublin; Kathleen Moore, Dunshaughlin, Co. Meath; and Mrs. Sydney Giltrap, Sutton, Co. Dublin.

Mr. Keith Falkner said that the cup-winner's diction was excellent, and was the best he heard.

CHARLES WILSON CUP.

The competition for the Charles R. Wilson Cup for *ensemble* operatic singing provided the Feis with a really dramatic finish. The great festival ended on a really triumphant note, as the competition was outstanding. Three groups of singers entered, and the operatic selections submitted were:—The sextet from Mozart's "Cosi fan tutte"; scenes from Verdi's "Falstaff," and the quartet from the third act of Puccini's "La Boheme."

An audience that crowded the Metropolitan Hall from floor to ceiling were thrilled with operatic singing of the finest class. Amidst great enthusiasm, Mr. Henderson awarded the cup to the quartette from "La Boheme." The singers were:—Eileen Crowley, Kathleen Moore, Geoffrey Quaile and Michael R. O'Higgins.

The other groups were:—Scenes from Falstaff: Hilda White, Hazel Atwool, Mildred Atwool and Elizabeth O'Farrell; and Sextet from Cosi fan tutte: Renee Flynn, Dorothy Griffith, Eva Thomsohn, Joseph O'Neill, Mervyn Bell and Alfred Birch.

Mr. Henderson congratulated all the singers on the splendid entertainment they had provided.

In a short farewell speech Mr. Henderson thanked everybody connected with the Feis for the kindness and courtesy shown him during the week. The competitions had been most keen, exciting and thrilling, and he was taking away very happy recollections of his first experience at the Feis.

Mr Keith Falkner also expressed his thanks to everybody, and he singled out for special mention the official accompanists—Miss Eileen Buckley, Miss Dorothy Stokes, Mr. Turner Huggard and Mr. Fred Stone. One might add to these the names of Mrs. Alice Gore and Mrs. Larchet—the latter in particular for the splendid support she gave in the wind instrument classes.

Townshend Cup (presented by Miss Carrie Townshend) for songs with Irish words to competitor's own accompaniment on the Irish harp (2 entries)—1, Miss Maire Sheridan, Waltham terrace, Blackrock, Co. Dublin (86 marks). Mr. Colm O'Lochlainn said the standard of the competition had been high and the winner was almost perfect in tone and intonation.

Traditional Singing (13 entries). Tests: Own choice—1, Maire Ni Shuilleabhain, 42 Parnell square, Dublin (92 marks); 2, Padraig MacGreinne, Ballinalee, Edgeworthstown, Co. Longford (86 marks); 3, Mairead Ni Cheallaigh, 3 Ormond road, Drumcondra.

Mr. O'Lochlainn commented on the very high standard of the language of the competitors, which he said was the best in his recollection at the Feis Ceoil.

P. J. McCall Cup (12 entries) for accompanied singing in Irish—1, Patrick Kenny, 26 Duke street, Athy (92 marks); 2, Mairin Ni Sheaghdha, Corcha Dhuibhne, Dundrum, Co. Dublin (91 marks); 3, Elizabeth Quinn, Redford, Greystones, and Mairead Ni Cheallaigh, 3 Ormond road, Drumcondra, Dublin.

Mr. O Lochlainn said that all the competitors were very good.

THE DERBY SWEEPSTAKE.

MONDAY IS CLOSING DAY.

Monday next is the last day for receiving subscriptions for the Derby sweep. During the last fortnight 1,700 additional staff has been called up, making a total now of 3,700. Subject to permission from the Port and Docks Board, it is proposed to hold a river pageant on the Liffey on Sunday, June 3rd, the principal event being a parade of artistically decorated boats, for which substantial prizes are offered. The lorry carrying the counterfoils from Earlsfort terrace to the Plaza will be designed in the form of an ancient treasure ship.

CHARGES AGAINST A SOLICITOR.

From Our Own Correspondent.

DUNDALK, Friday.

At a special Court, which was held in Dundalk Courthouse this afternoon, Mr. John W. Callan, a Dundalk solicitor, was charged with having been in possession of a shotgun, with intent to cause serious injury to property; with obstructing Michael Magee, a rate collector for the Louth County Council, in the execution of his duty, and with malicious damage to a motor car which had been seized by a sheriff's bailiff.

Only formal evidence was given by Sergeant Sullivan, of Louth, as to the arrest of Mr. Callan.

Mr. Callan was remanded on bail of £100 to the next District Court at Dundalk.

FEMALE WRITING ASSISTANTS.

Next Exam., Oct., 1934. 17 Recent Successes, including 1st PLACE.—McGUIRE'S COLLEGE, 5 Gardiner's Row, Dublin.—(Advt.)

EARL OF ANTRIM'S MARRIAGE.

BIG COMPANY OF GUESTS.

From Our Correspondent,

LONDON, Friday.

The Earl of Antrim, of Glenarm Castle, Larne, Co. Antrim, was married this afternoon at the Oratory, Brompton, London, W., to Miss Angela Sykes, youngest daughter of the late Sir Mark Sykes, Bart., and the late Lady Sykes, of Sledmere, Malton, Yorkshire.

Dr. Dunstan, chaplain, Ampleforth Abbey, officiated at the ceremony, and was assisted by Father John Talbot, of the Oratory.

The bride, who was given away by her brother, Sir Richard Sykes, wore a long-sleeved gown of diagonally-woven chalk-white crêpe, the train, cut in one with the skirt, falling from the waist. Her long tulle veil was held with a simple wreath of white jasmine flowers, and a cluster of similar flowers was pinned to the front of the dress. She carried a bouquet of lilies.

The Hon. James MacDonnell acted as best man.

Ten child attendants—five girls and five boys—followed the bride. Their names were: Polly and Ruth Elwes, Sally Scrope, Zoe D'Erlanger, Caroline Worthington, Mark Elwes, Christopher Scrope, Archie Hunter, Nicholas Elwes and Charles Worthington. The little girls were attired in Empire frocks of soft primrose-yellow chiffon, mounted on silk, the long skirts being slightly trained, and the high-waisted puff-sleeved bodices finished with sashes of yellow satin. Bandeaux of yellow ribbon were worn on their heads, and they carried Victorian posies of primroses. The pages were dressed in trousers of tussore silk, also of primrose yellow, with blouses of chiffon to tone.

A reception was held afterwards at 3 Grafton street, which was lent by Mrs. Arthur James, great-aunt of the bride.

THE GUESTS.

The guests at the church included:—Mrs. Arthur James, Mr. and Mrs. Richard Elwes, Mr. and Mrs. Adrian Scrope, Mr. Daniel Sykes, the Countess of Antrim, Louisa Countess of Antrim, Colonel the Hon. Angus McDonnell, Lady Rose Baring, Colonel and Mrs. Geoffrey Elwes, Lady Evelyn McDonnell, Mrs. Gervase Scrope, Mr. Guy Elwes, Captain and Mrs. Rudolph Elwes, Lady Mabel Howard, Miss Howard, Lady Sybil Smith, Miss V. Smith.

The Duke of Norfolk, the Ladies Katherine, Winifride and Rachel Howard, Viscount and Viscountess FitzAlan of Derwent, the Hon. Magdalen FitzAlan Howard, the Marchioness of Salisbury, the Earl and Countess Buxton, Lady Alethea Buxton, Lady Cecily Vesey, Miss Bridget Vesey, the Hon. Mrs. Guy Baring, Miss Olivia Baring, Mrs. Guy Dawnay, Miss L. Dawnay, the Hon. Ruth Dawnay, the Earl and Countess of Denbigh, the Countess of Leitrim, Lady Nina Balfour, Lady Susan Dawnay, the Hon. Anne Wood, Lady Dawkins, Miss Dawkins, Sir Kenelm and Lady Cayley, Lady Bingley, the Hon. Margaret Lane-Fox, Lady Macnaghten, Lady Stephens, Miss Stephens, the Hon. Mrs. Charles Lyttelton, Miss Pamela Kay-Shuttleworth, Lady O'Brien, Miss Doreen O'Brien, the Hon. Mrs. Francis Rodd, the Hon. Catherine Hotham, the Hon. Mrs. Colin Hugh Smith, Lord Snell, the Hon. Mrs. Lyell, Lady Dashwood, Lady Louise Loder, the Hon. Albert and Mrs. Napier, the Earl and Countess Granville, Lord and Lady Middleton, Sir Lancelot Oliphant, Lady (Alan) Moore, the Hon. Mrs. Henry FitzAlan Howard, Mr. and Lady Cynthia Sleeser, the Earl and Countess of Kenmare, Lady Lowther, Lord Ernle, Major the Hon. J. J. Astor and Lady Violet Astor, the Countess Grey, Lady Mary Grey, the Hon. Richard and Mrs. Lyttleton, Lady Theodora Davidson, the Hon. Geoffrey and Mrs. Bridgeman, Lady Beatrice Gore, Lord Stanmore, the Viscountess Massereene and Ferrard, Mr. and Mrs. C. F. L. St. George, Mr. John Stephenson, Mr. W. M. Shakespeare, Mrs. Arthur Grenfell, Miss Vera Grenfell, Mrs. George Woodhouse, Mr. Ogilvie-Grant, Captain and Mrs. Adrian Bethell, Mrs. Simon Elwes, Miss Clare Elwes, Miss Pamela Scott, Mr. and Lady Diana Worthington, Mrs. Robin D'Erlanger, Mrs. St. John Clarkson.

Mr. Eric Hatry, Mr. H. Smith, Mr. William Stephenson, Mrs. Wickham-Boynton, Major and Mrs. J. B. Paget, Mr. and Mrs. J. Willis Mills, Mrs. James Annesley, Miss Sheila and Miss Dodo Annesley, Mrs. Phelim O'Neill, Mr. C. J. Burlison, Mrs. William Arkwright, Mr. Archie Balfour, Canon and Mrs. Herbert Barnett, Mrs. William Hussey, Miss Hussey, Mr. and Mrs. Cavendish-Bentinck, General and Mrs. Ronaldson, Mrs. Noel Wills, Mrs. Oswald Harrison, the Ranee of Pudakoto, Mr. Colin Davidson, Mrs. Charles Sweeney, Miss Jeanne Stourton, Mr. and Mrs. Reggie Grenfell, Mr. and Mrs. Tweed, Miss Tweed, Mr. Philip Farrer, Mr. David Astor, Mrs. Shane Leslie, Mr. and Mrs. A. Hunter, and Mrs. Elinor Glyn.

NORTHERN DIVORCE SUIT.

WIFE'S ALLEGATIONS AGAINST HUSBAND.

From Our Correspondent.

BELFAST, Friday.

In the King's Bench Division, Belfast, this afternoon, before the Lord Chief Justice, a petition for divorce *a mensa et thoro* was brought by Mrs. Annie Priestly Adair, hotel proprietress, Queen's parade, Bangor, against her husband, Henry Adair, on the ground of cruelty and misconduct.

It was stated that the parties were married at Hamilton road Methodist Church, Bangor, in April, 1913, the petitioner then being Annie Priestly Mitchell. She alleges that her husband has been persistently cruel to her, and that on the night of June 26, 1931, at the Regent Palace Hotel, Bangor, he used abusive language and threatened her with a razor.

The respondent denies the allegations of the petitioner, and contends that, if at any time he was cruel to her, she condoned it.

Mr. E. S. Murphy, K.C., M.P., Mr. W. Lowry and Mr. P. A. Marrinan (instructed by Messrs. William Alexander and Company) were for the petitioner; and Mr. W. Beattie, K.C., and Mr. J. C. MacDermott (instructed by Mr. J. C. Taylor) for the respondent.

The petitioner gave evidence as to the cruelty and misconduct alleged, and was under cross-examination when the Court rose.

The case was adjourned until Monday.

TO-DAY'S ENGAGEMENTS.

Children's Dancing Matinée—Town Hall, Dun Laoghaire, 3 p.m.

Boys' Brigade Inspection—Lord Iveagh's Gardens, 4 p.m.

Exhibition—Metropolitan School of Art, Kildare street.

Supper Dance—Aberdeen Hall, Gresham Hotel, 8 p.m.

Garden and Woods—Malahide Castle, 2 p.m. to 6.30 p.m.

SPORT.

Racing—Dundalk, 3.15 p.m.

Rugby League Football—Warrington v. Wigan, Shelbourne Park, 3.30 p.m.

Athletics — Schools' Championships, Croke Park.

AMUSEMENTS.

Gaiety Theatre—"Charley's Aunt."

Olympia Theatre—Variety.

Abbey Theatre—"Look at the Heffernans."

Gate Theatre—"The Old Lady says 'No!'"

Metropole Cinema—"Power and Glory."

Grafton Cinema—"Man of Aran."

Corinthian Cinema—"Master of Men," and "King of the Wild."

Grand Central Cinema—"Berkeley Square."

Queen's Theatre—"Parole Girl," and Variety.

Pavilion Cinema, Dun Laoghaire—"The Masquerader."

Capitol Cinema—"Red Ensign," and "Ask Beccles."

Savoy Cinema—"Peg o' My Heart."

Feis Ceoil—Prize-Winners' Concert, 8 p.m.

Northern Ireland Pig Trade.—Farmers with pork for sale in Ballygawley market yesterday were indignant when only about one-third the supply of eighty carcases was purchased by curers' agents. Representations were made to the Pig Marketing Board and Belfast curing firms without avail, and arrangements were later made for having the unsold carcases put into cold storage.

BANK CLERKSHIPS.

Pupils of Rosse College, 65 Stephen's Green, gained 100 Bank Appts. since Feb., 1932. Class and Postal Tuition.—(Advt.)

THE CHARTERED SURVEYORS.

ANNUAL GENERAL MEETING.

Mr. T. Loftus Townshend presided at the annual general meeting of the Irish Free State Branch of the Chartered Surveyors' Institution at 110 Grafton street, Dublin, yesterday, which was attended by the Chairman of the Junior Organisation, Mr. J. A. F. Watson, and the assistant secretary of the Institution, Mr. H. Godfrey Evans, and the Chairman of the Northern Ireland Branch, Mr. R. Ingleby-Smith.

In the course of the annual report, which was submitted by the secretary, Mr. B. J. Newcombe, it was stated that the Land Act of 1933 became law in October. The provisions of the previous Land Purchase Acts were still further extended in favour of the tenants. The annuities payable by tenant purchasers and on advances on demesnes were halved. Owing, however, to the economic war any benefits arising are more than offset—the farmer in many cases not being able even to pay their rates.

The report was adopted.

THE ELECTIONS.

The Chairman proposed the election of Mr. A. Edward Smith as Chairman for the ensuing year, which was seconded by Major C. G. O. Hemphill, and passed. On the motion of Captain Willington Molony, seconded by Mr. D. R. O'Brien, Mr. C. A. Fentum was elected Vice-Chairman for the coming year.

In reply to a vote of thanks, Mr. J. A. F. Watson gave an interesting account of the junior organisation and its usefulness amongst the younger members of the Institution. It was decided that a branch of the junior organisation be formed in the Irish Free State.

The result of the voting for the Executive Committee was as follows:—Chairman, Mr. A. Edward Smith; Vice-Chairman, Mr. C. A. Fentum. Fellows—Messrs. E. J. Anthony, Claud J. Bourchier, Ernest H. Browne, Major D. N. Brunicardi, T. Henry Carter, J. Graves Clayton, Charles J. Dunlop, E. P. Leslie Ellis, Harry Franks, David Hall, Major C. G. C. Hemphill, William H. Hinde, Robert J. A. Jameson, V. C. Fane, Harry Lisney, J. J. McAuley, J. K. McMillan, A. E. Moeran, Captain Willington Molony, D. R. O'Brien, William Power-Steele, John Ryan, R. H. R. Stewart, W. C. L. Sullivan, George C. Townsend, T. Loftus Townshend, Henry A. Vernon, W. H. F. Verschovle. Professional Associates—Captain R. Beresford Gahan, Robert Stewart.

Subsequently, Mr. J. A. F. Watson, Mr. H. G. Evans, the President of the Royal Institute of Architects in Ireland, Mr. George F. Beckett, F.R.I.A.I., the President of the Institute of Civil Engineers, Mr. N. O'Dwyer, B.E., Mr. R. Ingleby-Smith, Chairman of the Northern Ireland Branch of the Institution, were entertained to luncheon in the Royal Hibernian Hotel, a large number of members of the Irish Free State branch being present.

A REPUBLIC FOR ALL IRELAND.

SENATOR CONNOLLY'S VIEW.

From Our Own Correspondent.

LIMERICK, Friday Night.

Under the auspices of Limerick Old I.R.A. Association, Senator Connolly, Minister for Lands, lectured in the Athenæum Hall to-night. He said that there were two types of opposition the Government had to contend with: There was one section who argued that the Government was not travelling fast enough, and that they had not gone far enough. The Government had gone very far, indeed in two years in advancing their national policy, and they would continue until they had achieved their ideal—an independent republic for thirty-two counties.

TRADES UNION TRUSTEES WIN APPEAL

SEQUEL TO CARRIERS' ACTION.

In the Court of Appeal, Belfast, yesterday, judgment was given in an appeal against the decision of the Lord Chief Justice in a motion arising out of an action in which William Drennan, carrier, William street, Donaghadee, Co. Down, was plaintiff and respondent, and Frederick J. Beecher, Walter H. Green, John F. Lukerift, Arthur Coult and William John, trustees of the Amalgamated Transport and General Workers' Union, and William Magill, Trades union official, Altcar street, Belfast, were defendants and appellants.

Drennan had claimed damages for the alleged wrongful and malicious procuring and inducing of certain persons not to work for him and for interfering with his business in the carrying out of certain contracts entered into by him.

The defendants had moved to have the action dismissed on the grounds, among others, that the statement of claim disclosed no reasonable cause of action, and that the proceedings were vexatious and not *bona fide*.

The Lord Chief Justice refused this motion with costs.

The Court now held that the Lord Chief Jutice was wrong, and that the appeal should be allowed and the action dismissed with costs.

Lord Justice Andrews said that the facts complained of were alleged to have been committed by Magill, who was a servant, or agent, of the union. The defendant trustees were sued as trustees, and Magill neither owed nor rendered them any duty or service. Magill was in no way under their control or answerable to them. The trustees had no power to direct Magill's activities, nor did they do so. They were not even aware of his existence. He was accordingly of opinion that no cause of action had been shown to exist against the trustees. To hold otherwise would be to nullify entirely the principle of immunity conferred by statute on trade unions, for no effective protection would be afforded to them if the trustees of a union who would be entitled to satisfy the damages out of the union's assets were held liable for the very same act in respect of which they were given express protection.

Lord Justice Best said that he thought that the liability imposed on the trustees was confined to matters in which some question was raised directly involving the property, real or personal, vested in the trustees, and did not extend to a case like the present, in which it was not and could not be suggested that the property vested in the trustees had been instrumental in injuring the plaintiff.

PATENTS AND TRADE MARKS.

The Free State Industrial and Commercial Property Registration Office issue the following official statistics for April, 1934:—

PATENTS BRANCH.

New applications received (foreign, 35; Irish Free State, 7)	42
Complete specifications accepted	26
Patents granted	33
Patents renewed	215
Patents lapsed	57
Patents expired	3

TRADE MARKS AND DESIGNS BRANCH.

Applications for registration of new marks received (foreign, 22; Irish Free State, 14)	36
Applications accepted and advertised	41
Trade marks registered	46
Applications for registration of new designs received (foreign, 4; Irish Free State, —)	4
Designs registered	4

"SOCCER" VOTED CHINA'S NATIONAL GAME.

Association football was voted to be the national sport of China in a ballot among Chinese schools and sports clubs.

In Shanghai alone (states Reuter) there are more than 200 "Soccer" teams. Some of them play right through the hot summer months.

Shuttlecock came next in preference—then kite-flying. Basket-ball, volley-ball and tennis were equal rivals.

Cricket, hockey, badminton, squash and American football obtained no votes.

PROVINCIAL BANK CLERKSHIPS.

4 Successes, Sept., 1932. Oral and Postal Classes working for next Exam.—SKERRY'S COLLEGE, 76 Stephen's Green.—(Advt.)

THE AMERICAN MARKETS.

CHICAGO'S REACTION A DISTURBING INFLUENCE: STOCKS CLOSE EASY.

Reuter's Telegrams.

NEW YORK, Friday.

The late reaction in wheat was an unsettling influence on the Stock Exchange, and the general list closed fractions to $2 lower after a turnover of only 1,000,000 shares.

The opening was irregular. Prices then displayed a quietly hardening tendency, but the gains were mostly fractional.

In the afternoon signs of internal strength appeared as yesterday's selling subsided, and the general sentiment of the market became rather more cheerful.

The week-end trade reviews were very optimistic in tone. The Dun and Bradstreet Agency reports a sudden spurt in retail distribution and a broader wholesale buying, while industrial operations in several divisions have reached new high ground for the year.

Renewed selling appeared in the late trading coincidently with the set-back in wheat, and the market closed easy.

	Fri. Steady	Thur. Steady
Call Money—Tone	—	—
Do. Do. Demand Bills	75/8	80¼
Exchange on Lon. 60 days' sight	5.10½	5.09⅞
Cable Transfers	5.11⅝	5.11
Do. Montreal	5.10½	5.09¾
Exchange Paris cable	6.61¾	6.61¾

Exc. Parity	Stocks	Closing Bid. Fri.	Thur
51⅜	Atchison, Topeka Santa Fe	52⅜	56⅛
73¾	Do. Preferred	75⅛	80¼
21¾	Baltimore and Ohio	22¼	22¾
15½	Canadian Pacific (New Stock)	15⅜	15⅞
4⅞	Chicago, Milwaukee & St. Paul.	4½	5
3⅝	Chicago and Rock Island	3¾	3¾
17	Erie Shares	17⅜	17½
20⅝	Erie 1st Preferred	21⅛	21
23⅛	Illinois Central	23¼	24⅝
13⅞	Lehigh Valley	14¼	14¾
49⅛	Louisville and Nashville	50⅝	52
3⅝	Missouri Pacific	3⅝	3½
23¾	New York Central & Hudson R.	26⅝	27⅛
169	Norfolk and West Com.	173	173
23⅛	Northern Pacific Com.	23¾	25¼
29⅛	Pennsylvania Shares	29⅞	30⅛
43¼	Reading Shares	44	44
20	Southern Pacific	20½	21½
22¼	Southern Railway	22¾	23¾
115¾	Union Pacific	118	120½
2⅝	Wabash	3	3¼
92¼	American Can (New Stock)	95	98
36⅛	American Smelting (New Stock)	37	37⅞
13⅛	Anaconda Copper	13⅝	13⅞
12⅝	American Radiator	12⅞	12⅞
107½	American Tel. and Tel.	110⅛	111⅜
32⅜	Bethlehem Steel Com. Stock	33⅝	34⅝
26⅝	Brazil Stab. 6½% 1957	27	27
31½	Consolidated Gas (New York)	32¼	32⅝
18⅛	General Electric (New Stock)	19¼	19½
31	General Motors (New)	31¾	32¼
4⅛	Inter. Mar. Marine Com. Certs.	4⅛	4
26¼	International Nickel	26⅝	27¼
23⅛	Montgomery Ward	24¼	25⅝
137	National Lead	140¼	140¼
15⅛	North America Company	15½	15⅝
7⅜	Radio Corporation	7⅝	7⅝
33⅜	Royal Dutch Petroleum	34⅝	34¾
22⅛	Shell Transport and Trading	23¼	23¼
8⅜	Shell Union Oil	8⅝	8⅝
17½	U.S. Rubber	17⅞	18½
41⅝	United States Steel Common	42⅝	43¼
85⅛	Do. Preferred	87½	88½
10	Brazilian Traction	10¼	10⅜
29⅛	Brit.-American Tobacco Coupon	30⅜	30⅝
5⅜	Hydro Electric	5⅝	5⅝
26	International Pet. Canada (New)	26⅜	26½
—	Silver Commercial Bars	44¼	44¼

BONDS.

113⅜	U.K. 5½% Bonds, 1937	118½	118½
113 13/16	Do. Funding Loan 4%	116⅞	116⅞
103 15/16	U.S. Treasury 3¼% Bds. '46-56	106⅛	106⅛
67⅛	7% German External Loan	70½	70½
101⅞	Amer. S. Refining 5% '47	104¼	104¼
106⅜	Bethlehem Steel 5% '42	109¼	109⅛
78⅛	Chile Copper 5% '47	80	80

* Asked; † Ex div.; ‡ Ex interest; § Ex rights.

DOW JONES AVERAGES.

May 11—20

VISITING TEAMS : CHARTERED SURVEYORS

A £11,205 PICTURE.—A Raeburn portrait of the Allen Brothers, painted about 1790, and sold at Christies yesterday for £11,205.

THE CHARTERED SURVEYORS' INSTITUTION (IRISH FREE STATE BRANCH), who held a luncheon at the Royal Hibernian Hotel, Dublin, yesterday. Included in the picture (left to right) are: Front row—Messrs. B. J. Newcombe, J. A. F. Watson, R. Ingleby Smith, A. Edward Smith (chairman), T. L. Townshend, W. Power Steele, Harry Franks. Second row—Messrs. E. J. Anthony, H. A. Vernon, Hugh Townsend, H. G. Evans, Major Brunicardi. At back—Messrs. W. Molony, Harry Lisney, R. Stewart, J. H. Allen, W. C. L. Sullivan, Major C. G. C. Hemphill, Messrs. H. J. Byrne, D. R. O'Brien, J. T. Jackson, S. W. Thornton, and George C. Townsend.

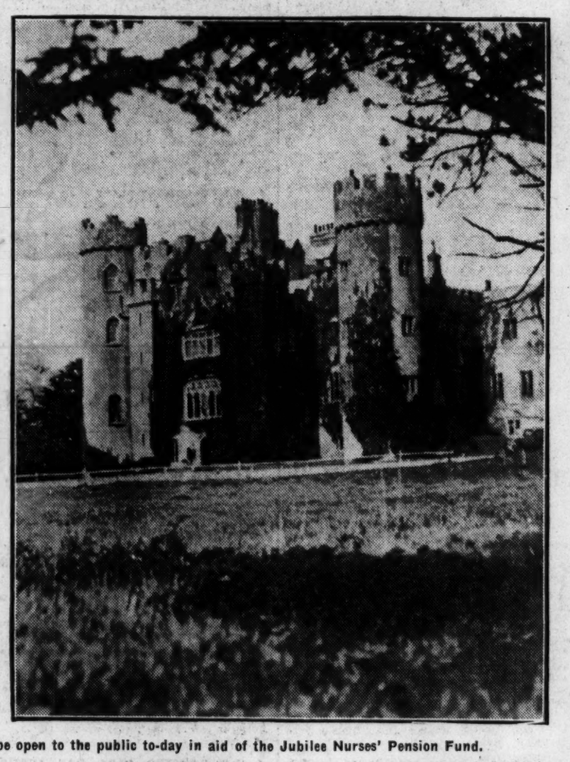

MALAHIDE CASTLE, the residence of Lord and Lady Talbot de Malahide, and (right) a view of the gardens, which will be open to the public to-day in aid of the Jubilee Nurses' Pension Fund.

Dr. Myles Keogh, Deputy Lord Mayor of Dublin; Councillor Horne, Mayor of Wigan; Councillor Crowe, Mayor of Warrington; Mr. E. C. Smith, Chairman, Dun Laoghaire Borough Council; Mr. Owen Toole, Alderman Walkden, and Mr. J. O'Toole, welcoming the English Rugby League teams which play in Dublin to-day.

POLISH CIRCLE FOR IRELAND.—Mr. Dobrinsky, Polish Consul; Lord Longford and Captain McManus at a meeting at the Gate Theatre, Dublin, yesterday, to establish a Polish circle in Ireland.

THE ENGLISH JUNIOR ASSOCIATION TEAM, which arrived in Dublin yesterday for their match with Ireland to-day.

FEIS CEOIL WINNER.—Miss Maisie McCullagh, Phibsborough road, Dublin, who won the Senior 'Cello competition at Dublin Feis Ceoil, and was runner-up for the Esposito and O'Reilly Cups.

FOR ELEVEN YEARS HIS TROUBLE SPREAD

And All Treatments Tried FAILED EVEN to CHECK it

He then in despair went to see P. J. E. McDonough (the scalp wizard), who had HIS HAIR GROWING WITHIN SIX WEEKS.

(Full particulars submitted to this newspaper).

To-day this Dublin man has a splendid, Strong Head of Hair.

No living person in the world to-day can submit for investigation Evidence of Success in the cultivation of the scalp and hair to compare with that submitted by P. J. E. McDonough, 27 Brighton Gardens, Dublin. Patronised and recommended by Doctors, Lawyers, Police, Press, Clergy, etc., etc. Write for the evidence; judge for yourself. Enclose 2d. stamp. (All replies sent in plain, sealed envelopes.)

Above photos show hair growing soon after treatment began!

It would worry a chef to know how to make a successful meal without

Yorkshire Relish

Goodall's of Ireland Ltd., Henry Place, Dublin

LAST DAY

McDOWELL'S AUCTION SALE

TO-DAY (SATURDAY)

CLOSE AT ONE O'CLOCK

14 HIGH ST, BELFAST

A TROUBLED CAREER.

OBJECTIONS TO ABBEY THEATRE PLAYS.

RIOTOUS SCENES.

(BY ANDREW E. MALONE.)

THE Abbey Theatre seems fated to trouble, but the recent disagreement is as nothing compared with the troubles it has successfully faced in the course of its thirty years' existence. Even before the Abbey Theatre came into being at all at least one of the plays which has since been associated with it met with a rather violent reception from audiences, or potential audiences, and on many occasions since its doors opened in December, 1904, have audiences demonstrated in varying degrees of violence their objection to its plays.

It was "The Countess Cathleen," the first play staged by the Irish Literary Theatre at the Antient Concert Rooms, in Dublin, which encountered the first troubles as long ago as 1899. "The Playboy of the Western World" received a riotous reception in the opening week of its presentation at the Abbey Theatre in January, 1907. Two little plays, "The Pie-Dish" and "The Piper," received somewhat adverse receptions on their first presentations in February and March, 1908. Lennox Robinson's "Harvest" was none too well received on its first production in May, 1910, and St. John Ervine's "The Magnanimous Lover" was similarly treated on its first production in October, 1912. After that a long period of comparative quiet was broken only in February, 1926, when demonstrations of protest were made in the theatre against Sean O'Casey's "The Plough and the Stars." There have been little ripples of protest during the past few years, but none of them was really serious.

All these protests came from audiences, but occasionally there was trouble also from the authorities at Dublin Castle. In 1907 there was controversy with the Castle about "The Playboy of the Western World," but, as the offending words were deleted from the acted play, that did not come to much. In 1909 much more serious trouble loomed up very suddenly when the Abbey Theatre announced its intention to stage Bernard Shaw's "The Shewing-up of Blanco Posnet" as its Horse Show Week attraction. This play had been banned by the Lord Chamberlain in England on the ground that it was blasphemous, and the Lord Lieutenant attempted to carry that ban to Dublin. This attempt to impose a stage censorship through the Lord Lieutenant failed because of the strong attitude taken by the directors, particularly the late Lady Gregory, and no further attempt was afterwards made.

THE FIRST ATTACK.

That forerunner of the Abbey Theatre, the Irish Literary Theatre, was subjected to the first attack on its opening performance. "The Countess Cathleen" shocked uncomprehending sections of the audience in the Antient Concert Rooms, and was received rather uproariously. The play was attacked in a pamphlet entitled "Souls for Gold," which had been circulated before the performance, on the grounds that it was both anti-Irish and anti-Catholic. That there was no point in the attack is now generally recognised, as the play shows only self-sacrifice of the noblest kind. But public indignation had been aroused, and young men were exhorted to attend at the Antient Concert Rooms to protest against "this insult to their faith." They heeded this advice so well that the assistance of the police had to be secured to keep order. Police lined the gallery, and the Irish Literary Theatre was forced to commence its life under the ill omen of police protection. It might be said, with some residuary truth, that this first demonstration set the minds of many people definitely against the whole literary and dramatic movement, and that in consequence the leaders of that movement have always been somewhat suspect to a section of the population. Even the mind of the late Edward Martyn, himself one of the founders of the theatre, was a little perturbed; and it was only after he had received clerical assurance that the play was not anti-Catholic that his doubts were set at rest. "The Countess Cathleen" has been revived on many occasions since 1899, but not as often as its merits would suggest, and never since that famous time has any faintest hint of protest been made against it.

"THE PLAYBOY." RIOTS.

Mr. Yeats has spoken of critics defending their beliefs "among a wild people, and thinking mournfully of distant cities, where nobody puts a raw potato into his pocket when he is going to hear a musical comedy." He must himself have thought mournfully of these distant cities when the raw potatoes were taken from pockets to assail himself and his beliefs. It was his belief in John M. Synge which brought forth the worst attacks, on the ground that the plays of the National Theatre Society were "immoral." The attack was focussed upon a definite objective when "In the Shadow of the Glen" was staged for the first time in October, 1903. Synge was accused of being "a French decadent," whose only purpose was the perversion of the Irish mind. It was persistent propaganda of that kind, carried on over a long period, that finally produced the outburst at the first presentation of "The Playboy of the Western World," and the echoes of that outburst have not yet ceased to reverberate around the world. They were responsible for the "arrest" of the Abbey Theatre Company in America twenty years ago, and they are at the bottom of the noisy demonstrations that are still made against the play in America by organised bodies. Opposition to the grant of a patent to the Abbey Theatre in 1904 was grounded upon the alleged "immorality" of the plays presented by the National Theatre Society, and it was seriously alleged that the Society had produced a play "which had attacked the sanctity of marriage." So the plays of Synge had already excited suspicion and hostility, and it was not very surprising, therefore, that the production of "The Playboy of the Western World" should have led to scenes such as are rarely witnessed in a theatre and a vehemence of opinion such is rarely excited by any play. The first production was quiet enough, but as the week progressed opposition became more and more marked. At last the storm broke in real earnest. Early in the second act the disturbances began with booing, cat-calling, yelling and clattering of boots upon the floor. Missiles of many kinds were hurled on to the stage. The police had to be called in, and every evening afterwards there were riots in the theatre. When the demonstrators were removed from the theatre the fights were resumed outside, and by the end of the week about 500 police were needed to keep order in the theatre and its vicinity. The play was afterwards debated, and in the course of his speech Mr. Yeats said: "Gentlemen of the little clubs and societies, do not mistake the meaning of our victory; it means something for us, but more for you. When the curtain of 'The Playboy' fell on Saturday night in the midst of . . . 'thunders of applause.' I am confident that I saw the rise in this country of a new thought, a new opinion, that we had long needed." But that was not to be the end of the controversy.

THE LESSER DISTURBANCES.

The disturbances since those associated with "The Playboy" have been comparatively insignificant, but on at least one occasion Mr. Yeats scored rather neatly against the disturbers. The play on the occasion was Conal O'Riordan's "The Piper," in the course of which there is some strong language and the playing of the tune generally known as "The British Grenadiers." The tune was greeted with uproarious noises, and when the curtain fell at the end of the play Mr. Yeats came before it and pointed out in his most suave manner that the tune against which demonstration had been made was an old Irish folk-tune known as "The Bed of Feathers." So were the tables neatly turned, and opposition ceased. There was quiet afterwards until the colours were brought into the public-house in O'Casey's "The Plough and the Stars." But even that was a comparatively minor demonstration, which has never been repeated, although the play has been revived many times since. All the plays against which noisy protests have at one time been made in due course took their places in the repertory of the Abbey Theatre, and all have been more or less popular in their more recent revivals. Such plays as "Harvest," "The Pie-Dish," and "The Piper" might be revived as an experiment.

A BLIND HORSE-TRAINER.

One hears from time to time of blind men in unexpected situations, writes a correspondent, but surely the most unexpected must be that of a racehorse trainer.

Mr. Edgar Cox, who is well known on the Barbados Turf, has run a stable for many years, and, in spite of his blindness, is a successful trainer. Five of his horses won at a recent meeting. Mr. Cox trains almost entirely by sense of hearing, and claims to be able to distinguish the hoof-beats of any horse after having once heard it.

GOSSIP FROM THE COURSE.

SATYR'S SMART SCORE.

MEDIEVAL KNIGHT AGAIN FAILS: THE "JUBILEE" TO-DAY.

FROM OUR TRAVELLING CORRESPONDENT.

LONDON, Friday Night.

RACING did not start here this afternoon until three o'clock, and there seemed to be an unusually good attendance, the weather being more like mid-summer than early May. It was good racing, too, but I am afraid that anyone who had hopes of Medieval Knight winning the Derby must have been greatly disappointed when he was beaten three lengths by Achtenan at 7lb. in the race for the Classic Trial Stakes.

NO EXCUSE.

Good odds were betted on the Beckhampton colt, who ran badly. There was no excuse this time for him, so far as I could see. He held a good place as they turned into the straight, but Achtenan went right away from him and beat him easily with a good deal more in hand than the 7lb. he was receiving.

The winner, who is by Achtoi, was bred by Captain Brassey, and is a colt full of promise. Frank Butters did very little with him last year, and he finished third behind Colombo and Valerius on this course last October. He was well beaten the other day by Dignitary at Epsom, but the extra distance here was all in his favour.

Bondsman, an American colt trained by Captain Boyd-Rochfort, improved on recent running when he finished third, with Primero fourth. If the Beckhampton stable is to win the Derby this year it is more likely to be with Lo Zingaro or its new purchase, the French colt, Easton.

A FINE PERFORMANCE.

One of the best performances I have seen for some time was that of Lord Carnarvon's colt, Satyr, in winning the Stewards' Plate under 9st. 11lb. from a big field of useful three-year-olds. He had a length and a half and half a length to spare from Garry and Shaftfect, but this hardly gives an index of how easily he won. They had not gone more than a furlong when he was galloping over them, and he won pulling up.

Bred by Mr. M. C. Carroll, who sold him as a yearling at Doncaster, this colt looks like proving himself a great sprinter. He was placed high in the Free Handicap last season, and once again we had the two-year-old form of last season working out well, which suggests that our three-year-old form this year is exceptionaly good.

Old Saint Reynard gave a splendid performance when he came from behind and passed half a dozen horses to get up and win the Ypsilanti Plate by a head and a short head from Ballyorgan and Polly Stephens, who had done most of the pace-making. Gordon Richards excelled himself on the old horse, and his gallant victory was greeted with a storm of cheers.

BIG PRICE FOR PLATER.

After he had won the Sunbury Selling Plate by two lengths and a short head from Royal Venture and Bill of the Play, Trio, a gelding by Fantomas, who cost 55 guineas as a yearling to his trainer, W. Smyth, was well bid for. Jack Jarvis, who once trained his sire, kept bidding for him, but he was beaten by Captain Bell, who bought him for Lady Ludlow at 1,025 guineas. This was one of the hottest selling plates that we have seen this season.

Mr. R. C. Dawson, who trains Satyr for Lord Carnarvon, won another race, the Fulwell Selling Plate, with Trelissick. This son of Tolgus, whom Vicomte de Fontarce owns, started at 20 to 1, and won by a length from another 20 to 1 chance, Tweedledum.

Mr. Persse had the favourite for the last race, the Spring Plate, Adonis, a gelding by Winalot, who won from the Naldera colt.

SELECTIONS.

It should be a good race for the Jubilee to-morrow, and there will be a number of horses fancied, like Leighon, Montrose, Snooker, Scarlet Tiger and Cotoneaster. Some good fillies have won this race, including Sirenia and Domenica. A very much like in to-morrow's race the chance of a filly,

SOLFATARA,

who was second in the Oaks last year, and is well expected to win this race. The danger to her may be another filly, Cotoneaster.

The Minting T.Y.O. Stakes may be won by DEBRETT and the Victor Wild Plate by DEMOCRAT.

GALTEE MORE.

VOTE FOR MONTROSE.

BECKHAMPTON COLT FANCIED FOR THE "JUBILEE."

THE Great "Jubilee" Handicap is the most important race decided at Kempton Park, and I anticipate some keen wagering on to-day's event, even though the ante-post betting indicates that Leighon is something in the nature of a "good thing."

The chance of Leighon is obvious; for when he dead-heated with Diamantee in the Rosebery Stakes over this course and distance in March he was trying to concede the latter 12lb. He is now 7lb. better treated with Diamantee, and also has a 3lb. pull with Scarlet Tiger, who was judged to be four lengths behind.

The only thing against Leighon is that he may find the going unsuitable. He must have soft conditions to reproduce his best form, and as the weather has been fine and sunny in the Sunbury district for two or three days the odds against him are slightly increased.

Statesman has class on his side, and although he failed this season in the Liverpool and Newbury Cups it is quite on the cards that he will do much better here. For one thing he will appreciate this course, which provides a pretty severe gallop, and the two races he has had have probably brought him on a good deal. Those who recall his great effort in the Derby last year will certainly not want to leave him out.

I cannot see Scarlet Tiger reversing the form with Leighon, because, although that was his first race of the season, he was backed in a manner suggesting that his conditions were satisfied with his condition.

I am sure that The Blue Boy will be a danger; however; for he shaped well at Newmarket, where the distance was all too short for him. He wound up last season with a fine victory in the Free Handicap at three-year-olds, over ten furlongs, beating, among others, Snooker and Generous Gift. He can now meet Snooker on similar terms, and has to allow Generous Gift, who was fourth, only 1lb. As I know that he has made more than normal improvement, and is well fancied, I think he can be depended upon to account for the pair again.

Attwood has not run this year, and Thrapston has little or no chance with Statesman or Leighon on the Liverpool form. Montrose is a different proposition, as on last year's form he has an excellent chance. This season he started favourite for the City and Suburban, and ran as though in need of a race. He came late on the scene to finish fourth, and I shall be surprised if he does not step up a place or two now that he has been sharpened up.

The Abbot will need to show tremendous improvement on anything he has done so far if he is to win, and there is more to like about Cotoneaster and Town Crier. Although Cotoneaster will be making her first appearance of the year, she is said to be fit, and I remember that her owner struck out the Oaks winner, Chatelaine, at the first acceptance stage.

My chief fancies are The Blue Boy, Montrose, and Leighon. The last-named will be at a short price, and as his latest advices are very favourable to the chance of

MONTROSE,

I shall recommend his support each way.

The best bet of the day at Kempton may be on

WASHINGTON

for the Victor Wild Plate. This horse has been assisting the Derby candidate, Windsor Lad, in his work, and is thoroughly fit.

DUNDALK PROGRAMME.

ANOTHER GOOD CARD FOR THE CONCLUDING DAY: DON ROTI MAY WIN SWEET AFTON CUP.

3.15—CASTLEBELLINGHAM PLATE of 40 sovs. Second 5 sovs. A handicap hurdle race. 1½ m. Age, st. lb.

COLD BIRD (Mrs. L. H. Whitney) Ussher 5 12 3
BELIEVE ME (Capt. G. A. Boyd-Rochfort) ..... Ussher 4 11 13
TEMPTED KNIGHT (Mr. F. Rogers) C. A. Rogers 4 11 0
SPANISH RED (Mr. T. R. M'Keever) Owner 6 10 7
WILD THYME (Mr. J. Caldwell) Owner 5 10 5
SLANTHE (Mr. E. Delany)..... Owner a 10 5

Above are declared runners.

12 COLD BIRD. Carried 12-0 when beaten 2l. by Gaelic Game (10-10) with Toppy 10-4) 6l. behind Curragh April (1¼m. hurdles). Carried 11-5 when winning 4l. 6l. from Jorto (11-0) and Rockford (9-12) Leopardstown April (1¼m. hurdles).

65 BELIEVE ME. See Slanthe.

00 TEMPTED KNIGHT. Unplaced on the flat at Curragh April and Phœnix Park March. Carried 11-7 when beaten 3l. 4l. by Jorto (11-9) and Gilnahirk (12-0) Baldoyle March (1¼m. hurdles). Carried 10-7 when winning 1½l. 4l. from Tortola (10-7) and Golden Rock (10-7) Baldoyle February (1¼m. hurdles).

02 SPANISH RED. Carried 9-9 when beaten 4l. by Gipsy Jane (11-11) with Gilnahirk (11-6) 2l. behind Maze May (1¼m. hurdles). See Slanthe.

04 WILD THYME. Carried 10-7 when fourth of 7 to Boundary (11-7) Mallow March (2m. 'chase).

22 SLANTHE. Carried 9-7 when beaten 5l. by Toppy (9-7) with Believe Me (11-1) 4l. behind and Spanish Red (9-9) fifth of 7 Baldoyle April (1¼m. hurdles). Carried 10-5 when beaten 4½l. by Rockford (10-2) Naas March (1¼m. hurdles).

3.45—GREENORE PLATE of 50 sovs. Second 5 sovs. A hurdle race. 1½ m. Age, st. lb.

KILSKYRE (Mr. R. Cargill)..... Owner a 10 6
MAGNUM II (Mr. J. Delany) ..... Owner a 10 5
TITLED TIM (Mr. T. W. Dreaper) Owner 5 10 6
DARK ROSALEEN (Mr. J. A. Mangan) Owner 5 10 6
KILLARE (Mr. C. S. Malone)..... Owner 5 10 6
SWALLOW'S NEST (Mr. D. Murray) Owner 6 10 6
MOUNT ALTO (Mr. F. P. Roche) Fetherston 5 10 6
CAPITULATE (Mr. R. J. Duggan) Arnott 4 10 5

Above are declared runners.

10 CAPITULATE. Unplaced to Avondale (Consc) yesterday. Won over fences at Longford on Tuesday. Carried 10-12 when beaten 6l. by Filigree's Pride (10-10) Tramore April (1¼m. hurdles). Carried 10-7 when beaten 6l. by Golden Rock (10-7) and Toppy (10-7) Baldoyle March (1¼m. hurdles). Mugnum II. (10-7) was fourth of 8.

09 KILSKYRE. Fell at Mullacurry. See Magnum II.

40 MAGNUM II. Carried 11-4 when unplaced with Kilskyre (11-0) to Silly (11-5) Baldoyle April (2m. 1f. 80yds.) Mr. Capitulate.

43 DARK ROSALEEN. Carried 10-13 when beaten 2½l. 4l. by Tuckmill (10-8) and Altissimo (10-13) Punchestown (2m.). Carried 9-9 when fourth of 6 to Cold Bird (11-5) Leopardstown (1¼m. hurdles). See Mount Alto.

00 SWALLOW'S NEST. Unplaced with 10-2 to Millennium (13-0) yesterday (1¼m. hurdles).

00 MOUNT ALTO. Unplaced with 10-10 to Tempted Knight (10-7) Baldoyle February (1¼m. hurdles). Dark Rosaleen (10-10) was fifth of 25.

4.15—HUNTERS' PLATE of 100 sovs. Second 10 sovs., third 5 sovs. In addition the winner will receive the "Sweet Afton" Challenge Cup, value 100 guineas, presented by Messrs. P. J. Carroll and Co., Ltd. A steeplechase. 3 m. Age, st. lb.

SILVER LINNET (Miss Joan Manly) Sleator 6 13 2
CARRAROE (Mr. T. P. Downes) Owner 6 13 2
GARRYVOGUE (Mr. P. J. McDermott) Owner a 12 12
RANGO (Mr. A. N. G. Reynolds) Reynolds a 12 12
DON ROTI (Miss R. Mansfield) Osborne a 12 7
SOUTH MEATH (Mr. W. R. Fulgate) ..... Owner 6 12 2
SOUTHERN BETTY (Mr. W. Duffy) ..... Owner 6 12 2

Trains—Amiens St., 9 a.m., 12 noon, 1.10 p.m.

THE Sweet Afton Cup, a valuable trophy presented by Messrs. P. J. Carroll and Company for the Hunters' Steeplechase, is the chief race on the second day's card at Dundalk, where racing starts at the convenient hour of 3.15.

A representative field of horses of the hunter type will be seen in opposition, including the Bowerstown Park winner, Silver Linnet; Carraroe, Don Roti and South Meath. Silver Linnet and Carraroe have now to carry 13st. 2lb., and they may not beat Don Roti. Selections:—

Castlebellingham Plate—**Tempted Knight.**
Greenore Plate—**Dark Rosaleen.**
Hunters' Plate—**Don Roti.**
Clermont Plate—**Moate.**
Dundalgan Plate—**Lovely Herod.**
Newry Plate—**Jorto.**

TOTE DOUBLE.

Don Roti and Moate.

3.45—GREENORE PLATE of 50 sovs. Second 5 sovs. A hurdle race. 1½ m. Age, st. lb.

BOWSPRIT II. (Mr. A. Taggart) Owner 6 12 2
PUCK'S PATH (Mr. T. S. Ward) Owner 6 12 2
THE LAMB II. (Mrs. M. M. Callon) Owner a 12 2
JAPANESE BELLE (Mrs R. Cargill) Cargill a 12 2
TUBBERHONAN STAR (Mr John Cox) Owner 6 12 2

Above are declared runners.

01 GARRYVOGUE. Carried 12-5 when winning 4l., bad from Hue and Cry (11-10) and Ardrass (12-10) Punchestown (3m.).

21 SILVER LINNET. Carried 13-0 when winning 2l. 2l. from Shake Maker (12-7) and Don Roti (13-0) Powerstown May (3½m. 'chase). See Carraroe.

31 CARRAROE. Carried 12-5 when winning neck bad from Silver Linnet (12-5) and Rango (11-13) Mullacurry (3m. 'chase). Puck's Path (11-12) was fourth and the Lamb II. (11-7) fifth of 9. See Tubberhonan Star.

44 SOUTHERN BETTY. Carried 11-9 when fourth of 8 to Rattle Moy (11-2) Mullacurry (2½m.).

24 PUCK'S PATH. See Carraroe. Carried 12-5 when beaten 10l. by Argillaceous (11-12) Proudstown April (2½m. 'chase). Japanese Belle (11-12) fell.

03 DON ROTI. See Silver Linnet.

11 SOUTH MEATH. Carried 12-9 when winning 20l. from Beaugher (12-2), Mullacurry (3½m. 'chase).

0 THE LAMB II. See Carraroe.

30 JAPANESE BELLE. See Puck's Path.

03 TUBBERHONAN STAR. Carried 11-1 when beaten 3l., 6l., by Cupid's Cottage (11-2) and Greenogue Princess (11-2), Mullacurry (2½m. 'chase). Carried 12-2 when fifth of 10 to Carraroe (12-2), Fairyhouse (5m.). Rango (12-12) was third, beaten 4l., 2l.

4.45—CLERMONT PLATE of 40 sovs. Second 3 sovs. A flat race. 1 m. 1 f. 80 yds. Age, st. lb.

TOLENTINO (Mr P. J. M'Cormack) ..... Owner 4 9 7
STEP ASIDE BELLE (Mr. Jos. M'Grath) ..... Owner a 12 12
SAMSHOO (Mr. W. S. M'Kinney) ..... Ussher 4 9 7
MOATE (Major C. Mitchell) Fetherston 4 9 7
HOT PRINCE (Mr. E. Trainor) Mangan 4 9 7
FORTHVIEW MAID (Mr. T. A. Nugent) ..... Dawson 4 9 7
JORTBURN (Mrs. R. Ronan) Fetherston 4 9 7
ABLE SEAMAN (Mrs. J. H. Whitney) ..... Ussher 3 8 7

Above are declared runners.

30 TOLENTINO. Unplaced with 8-7 to High Water Mark (8-7), Curragh, October (1m.). Carried 8-7 when beaten 6l., 4l., by Silverisa (8-7) and Ballybrittas (8-7), Leopardstown, August (7f.).

0 SAMSHOO. Unplaced with 12-0 to Call Him (12-5), Maze, May (2m.).

03 MOATE. Carried 9-2 when beaten 2l., ¾l., by Kit's Gift (8-5) and Hans Sachs (8-6), Curragh, Thursday (1m.).

35 HOT PRINCE. Carried 10-7 when beaten short head, 6l., by Loustic (11-0) and Morning Caw (11-5), Curragh, Wednesday (1¼m. hurdles).

20 FORTHVIEW MAID. Carried 9-7 when seventh of 19 to Baroda (8-1), Naas, April (of.). Carried 8-12 when beaten 3l. by Dramatist (9-5), Mallow, October (1m. 1f.).

5.15—DUNDALGAN PLATE of 40 sovs. Second 5 sovs. A handicap steeplechase. 2 m. 200 yds. Age, st. lb.

LOVELY HEROD (Mrs. K. Hutchinson) ..... J. Kirwan 5 11 2
WILD THYME (Mr. J. Caldwell) Owner 5 11 0
GO BETWEEN (Mr. J. Leech) ..... Delany a 10 4
SOUTHERNMORE (Capt. E. A. Gargan) ..... Owner 5 10 0

Above are declared runners.

22 LOVELY HEROD. Carried 10-11 when beaten 3l. by Mazur (10-7), Powerstown, April (1¼m. hurdles). Carried 10-6 when beaten 4l. by Boundary (11-7), Mallow, March (2m. 'chase). Wild Thyme (10-7) was fourth of 7.

04 WILD THYME. See Lovely Herod.

31 BATTLE MOY. Carried 11-2 when winning 2l., 4l., from Louvale (11-9) and Glendowan (11-9), Mullacurry (2½m. 'chase).

4 GO BETWEEN. Carried 9-7 when fourth of 6 to Clonconnon (9-12-5), Leopardstown, April (2m. 175 yds. 'chase).

02 SOUTHERNMORE. Carried 11-7 when beaten 3l. by Lady Lustre (10-7), Longford, Tuesday (2m. 5f. 80yds.). Unplaced with 9-7 to African Pet (9-2), Naas, January (1¼m. hurdles).

5.40—NEWRY PLATE of 40 sovs. Second 3 sovs. A welter handicap flat race. 1 m. 1 f. 80 yds. Age, st. lb.

DOPE KING (Mr. H. I. Ussher) Owner 6 11 3
JORTO (Mr. J. Dawson) ..... Owner 5 11 1
BOYS HURRAH (Mr. P. J. Lenehan) ..... Owner 3 11 0
ANNA'S PRIDE (5lb. ex.) (Mr. E. Trainor) ..... Mewron 3 10 10
RED FLAME (Mr. J. T. Rogers)... Arnett 6 10 10
TORELEE (Mr. J. Caldwell) ..... Owner 5 10 8
SPANISH RED (Mr. T. R. M'Keever) ..... Owner 6 10 0
ICICLE JOE (5lb. ex.) (Mr. T. Black) ..... Owner 5 9 12
CLICKED (Mr. J. H. M'Keever) M'Keever 6 9 7

Above are declared runners.

30 DOPE KING. See Anna's Pride. Carried 12-0 when beaten 2½., neck by Reckford (10-2) and Slanthe (10-5), Naas (1¼m. hurdles).

23 JORTO. Carried 8-9 when beaten 6l., 4l., by Sol o' Mio (7-10) and Sunstroke (7-13) Baldoyle April (1m. 1f. 80yds.) Carried 11-0 when beaten 2½l. by Gold Bird (11-5), with Rockford (9-12) 6l. behind, Leopardstown April (1¼m. hurdles).

4 BOYS HURRAH. Carried 10-4 when fourth of 10 to Silly (12-0) Proudstown April (2m.). Clicked (11-7) was behind.

33 RED FLAME. Carried 11-7 when fourth of 10 to Hoar Abbey (10-4) (disq.), Jolly Princess (11-13), and Phulara's First (11-7), Mallow April (1¼m.).

40 TORELEE. See Anna's Pride. Carried 9-5 when fourth of 6 to Mamie (9-0) Maze May (1m. 1f.).

01 ANNA'S PRIDE. Carried 8-12 when winning neck, 3l. from Peppernoot (9-2) and Icicle Joe (8-5) yesterday (1m. 1f. 80yds.). Dope King (9-10) and Torelee (9-1) were unplaced.

02 SPANISH RED. See Castlebellingham Plate.

0 CLICKED. See Boys Hurrah.

13 ICICLE JOE. See Anna's Pride. Carried 8-11 when winning 1l. 6l. from Lallapron (8-11) and Irish Colleen (9-10) Longford Tuesday (1¼m. 50yds.)

YOU CAN GET
WATKINS' EXTRA STOUT
FROM
ALEX. FINDLATER & CO., LTD.
DUBLIN and BRANCHES.
Also
O'CONNELL'S BARLEY WINE
WATKINS. 'Phone 52319.

A FINE STEEPLECHASER

AVONDALE WINS MacARDLE CUP AT DUNDALK.

THE enterprise of the Dundalk executive in providing a valuable steeplechase to be run for at their May meeting met with ample award, for the race was in every way a success. Few more interesting steeplechases have been seen throughout the season, and it was won by a good horse, Avondale, the property of Mr. A. P. Harris. Mr. W. S. Barber, one of the stewards of the meeting, was always a strong believer in promoting a well-endowed steeplechase as a means for popularising the meeting, and his untiring efforts in this direction were in every respect rewarded. The winner of the race, as well as gaining a year's possession of the Macardle Memorial Cup, received 225 sovs. in stake money, and the owner of the second and third horse received 45 sovs. and 30 sovs. respectively.

A SOUTH OF IRELAND WINNER.

The field, which numbered nine runners, included Cottage View, Lass of Rheims, Breagan and, Capitulate, all of whom had shown considerable promise as steeplechasers in previous races; but all were beaten by the South of Ireland trained horse, Avondale, whose attention previously had been mostly confined to flat racing and who won the King's Plate at the Curragh April meeting.

Lass of Rheims and Moydrum were the pacemakers for most of the way, and the field kept close company until approaching the second last fence, where Speakeasy II., when going well, came down. Avondale and Moydrum then drew away from the others, and in a splendid finish Avondale won by a length. Cottage View, who made a bad mistake early in the race, was never going well until close home he was running on and jumping better, and he filled third position, some six lengths behind Moydrum.

DOUBLE FOR MR. ARNOTT.

The chief race apart the racing was interesting, and backers of favourites had a right royal time, Avondale being the only non-favourite to score. Mr. M. Arnott, whose luck turned when he saddled two winners at Longford, scored another double now with Millennium, who won the Castletown Hurdle Race in his usual accomplished style, and Linby Hall, the property of Mr. R. J. Duggan. The latter, though now a six years old, had not previously run, and his style of winning the Tally-Ho Plate from a big field of runners would suggest that he might be a really good horse. Mr. Arnott purchased him on behalf of Mr. Duggan from Mr. Justice Wylie. He is by Linby out of Little Hall, and was bred by Mr. Quinlan, of Tipperary.

F. E. McKEEVER'S SUCCESSFUL RETURN.

Another trainer to score a double was Mr. R. H. Walker. He won the Northern Steeplechase with the Duke de Stacpoole's Ardanew, who gave F. E. McKeever his first ride since his enforced absence from the saddle through injuries received by the fall of Millennium in a steeplechase at Naas. McKeever also steered his other winner, Ballymoe, who was making a re-appearance on an Irish racecourse after a more or less successful stay in England during the last jumping season. Cleuchvan, who has been sold, was not a runner for this race, Mrs. Crofts being represented instead by Biddles.

Joe Canty, who is now riding with all his old-time artistry, was seen at his best when getting home Anna's Pride a neck in front of Peppernoot to win the Ravensdale Plate.

2.30—CASTLETOWN PLATE of 40 sovs. Second 5 sovs. A weight for age handle race. 1½ m.

Hon. Mrs. Brinsley Plunket's ch. g. MILLENNIUM, by Milesius—Ecila's Sister, a. 13-0 ..... T. Burns 1
Mr. M. Cuddy's GOLDEN CLOUD, a. 10-7 ..... Mr. T. Nugent 2
Mr. C. S. Malone's HERON WOOD, 6. 10-7 ..... P. Powell 3
Mr. J. Caldwell's Set Square a. 10-7 ..... A. P. Prendergast 0
Mr. D. Murray's Swallow's Nest, 6. 10-2 ..... P. J. Murray 0
Mr. F. P. Roche's Tag Lass, 4. 10-0 ..... T. Cullen 0
Mrs. E. Ronan's Jortburn, 4. 10-0 ..... J. Costello 0

(Winner trained by M. Arnett.)

Betting—2 to 1 MILLENNIUM, 5 to 2 agst. Golden Cloud, 20 to 1 any other.

Tote (2/-)—Win, 2/6; places 2/-, 2/6.

Millennium and Set Square led alternately from Golden Cloud, Tag Lass, and Heron Wood, with Swallow's Nest last, until half a mile from home, when Millennium came on from Golden Cloud to win by two lengths; twelve lengths, Swallow's Nest was fourth and Set Square fifth.

3.0—SHEPPERTON SELLING PLATE (high-weight handicap) of 200 sovs. Three-year-olds. 7 f. st. lb.

NOUS (Mr. Hunter Simmonds) ..... Dick 9 2
FRUITFUL (Mr. R. G. Aldridge) ..... Hegood 8 10
MR. PIP (H.H. Maharaja of Rajpipla) ..... M. Marsh 8 10
JAKE SMITH (Mr. I. Z. Davis)..... J. Wood 8 7
MOOPPET (Mrs. C. V. Benson) ..... Bennett 8 5
ANCIENT SPORT (Mr. J. Rank) W. Payne 8 4
JACKSONVILLE (Mrs. M. L. Snow) Snow 8 4
NUT BROWN (Mr. J. C. Cort)..... Whitaker 8 3
SCRATCHY (Mr. D. Fraser)..... D. Dennison 8 2
LADY JEMIMA (Sir W. Burbidge) J. Jarvis 8 2
CYCLOPS (Capt. R. de la Rue)..... Law 8 1
EXOTIC (Mr. S. Wootton)..... Wootton 7 12
CRAIG COLLEGE (Mr. T. Watson) Butchers 7 11
RED DOT (Mr. V. T. Thompson) F. Hartigan 7 11
MAY LAW (Mr. Greene)..... M. Hartigan 7 11
BECKY SHARP (Mr. D. M. Gantt) Allden 7 9
VIVKEE (Mr. H. G. Fenwick)..... Harrison 7 8
SKY ECHO (Lord Glanely)..... Hogg 7 7
BLAZING HEAT (Mr. R. Reed)..... Reed 7 5
CHANCERY LANE (Mr. T. A. Foster) ..... T. Foster 7 2
SCENTER (Mr. S. Wootton)..... T. Wootton 7 0
WINKLE (Mr. G. Lambton)..... Lambton 7 0

Betting.

Form. Probable Starters and Jockeys. Forecast.

050 NOUS ..... R. Dick 100/8
020 FRUITFUL ..... M. Beary 9/2
053 MR. PIP ..... C. Smirke 9/4
040 JAKE SMITH ..... C. Hartigan 100/8
040 ANCIENT SPORT ..... A. Smirke 8/1
030 SCRATCHY ..... W. Johnstone 5/1
000 LADY JEMIMA ..... Wragg 100/8
020 CYCLOPS ..... J. Dines 100/8
200 RED DOT ..... J. Sirett 10/1
000 MAY LAW ..... G. Richards 5/1
004 BECKY SHARP 7/1
000 VIVKEE ..... C. Richards 100/8
300 SKY ECHO 100/8
000 BLAZING HEAT ..... K. Robertson 100/8
000 CHANCERY LANE 100/8
004 SCENTER 100/8

3.30—BENDIGO PLATE (welter handicap) of 300 sovs 7 f. Age, st. lb.

THE KEEN (Mr. G. Hootan) . Private 4 9 0
FREE SHADOW (Mr. H. Coventry) ..... Rimell 4 8 10
EXAGGERATED (Sir V. Sassoon) ..... R. Jarvis 4 8 9
LEVEE (Lord H. de Walden) D. Waugh 4 8 7
SOLDIER MAN (7lb. ex.) (Capt. Spiers-Pullan) ..... Pullan 5 8 4
MONTE COLARO (7lb ex.) (Mr. Robson) ..... Beatty 4 8 3
BUCKEREEL (Mr. W. H. Morgan) ..... Sneyd 4 8 0
WHITEHEAD (His Majesty) ..W. Jarvis 4 7 9
WINASTEP (Lord Glanely) ..... Hogg 3 7 8
GOOD ELF (Mr. Miles) ..W. Nightingall 3 7 8
JEANINE (Major H. T. Barclay) Jeanine 3 7 8
BLONDE HEIRESS (Sir A. Bailey) ..... R. Day 3 7 8

Betting.

Form. Probable Starters and Jockeys. Forecast.

425 THE KEEN 100/7
000 FREE SHADOW ..... G. Nicoll 8/1
045 EXAGGERATED ..... R. Wragg 5/1
001 SOLDIER MAN ..... C. Richards 2/1
001 MONTE COLARO ..... G. Richards 2/1
200 WHITEHEAD ..... F. Fox 9/2
000 JEANINE ..... J. Sirett 100/7

4.5—KEMPTON PARK GREAT "JUBILEE" HANDICAP, a plate of 3,000 sovs. 1½ m. Age, st. lb.

STATESMAN (Mr. V. Emanuel) Duller 4 9 3
SCARLET TIGER (Ld. Durham) Lawson 4 8 13
DISARMAMENT (Mr. C. H. Clayton) Elsey 6 8 11
THE BLUE BOY (Sir W. Portal) ..... M. Hartigan 4 8 11
ATTWOOD (Mr. S. Tattersall) Lawson 4 8 10
THRAPSTON (Lord Derby) ..... C. Leader 4 8 8
MONROSE (Lord Woolavington) ..... F. Darling 4 8 7
SOLFATARA (Miss Courtauld) B. Jarvis 4 8 5
THE ABBOT (His Majesty) ..W. Jarvis 4 8 4
LEIGHON (5lb. ex.) (Mrs. Singer) ..... Lawson 5 8 3
DIAMANTEE (5lb. ex.) (Capt. Ahern) ..... Digby 5 7 12
COTONEASTER (Mr T. Smith) ..... Templeman 4 7 11
TOWN CRIER (Mr. Lonsdale) H. Leader 4 7 10
SNOOKER (Mr. J. B. Joel) ..... C. Peck 4 7 10
GENEROUS GIFT (Sir J. Barwick) ..... R. J. Colling 4 7 2

THE PROBABLE FIELD.

STATESMAN, br. c., Blandford—Dail (Mr. V. Emanuel), 4, 9-3 (G. Duller) .....C. Smirke
SCARLET TIGER, b. c., Colorado—Trilogy (Lord Durham), 4, 8-12 (G. Lambton) ..... E. Carslake
DISARMAMENT, b. h., Beresford—Shimmer (Mr. H. Clayton), 6, 8-12 (C. Elsey) ..... W. Bullock
THE BLUE BOY, gr. g., Gainsborough—Tetrach Girl (Sir W. Portal), 4, 8-11 (M. M. Hartigan) ..... R. Dick
ATTWOOD, b. c., Hurry On—Foliation (Mr. S. Tattersall), 4, 8-10 (J. Lawson) ...R. Jones
THRAPSTON, b. or br. c., Gay Crusader—Rybrofie (Lord Derby), 4, 8-8 (C. Leader) ..... T. Weston
MONTROSE, ch. c, Coronach—Accalmie (Lord Woolavington, 4, 8-7 (F. Darling) ...G. Richards
SOLFATARA, b. g., Solario—Panic (Miss J. Courtauld), 4, 8-5 (B. Jarvis)..... R. Perryman
THE ABBOT, ch. c., Abbots Trace—Polish Air (His Majesty), 4, 8-4 ..... P. Fox
LEIGHON, b. h., Gainborough—Leighon Tor (Mrs. Singer), 4, 8-3 (J. Lawson) ...H. Wragg
DIAMANTEE, ch. m., Diophon—Silver Onyx (Capt. Ahern), 5, 7-12 (G. Digby) ...J. Dines
COTONEASTER, br. f., Apple Sammy—Coton (Mr. Thornton-Smith), 4, 7-11 (F. Templeman) ..... G. Nicoll

4.35—KEMPTON PARK MAY AUCTION PLATE of 200 sovs. Two years old. 5 f. st. lb.

BOWSHOT (Lt.-Col. F. C. Stratton) ..Sneyd 8 7
DAME AGNES G. (Mrs Hartigan) ..... M. Hartigan 7 6
REINA (Mr. J. Reardon) ..... J. Reardon 7 6
TOM HUNT (Mr. W. Rich) ..... Gilpin 7 6
ELLANAR (Major Beaty) ..... Beatty 7 3
LADYSMITH F. (Mr. G. Hartigan) ..... M. Hartigan 7 5
GWYNIAD F. (Mr. S. Wootton) ..... Owner 7 5
BIRTH ROYAL (Sir M. Mc'Alpine) ..... J. M. Fell 7 5
MACHICHE G. (Mrs. Cornelius) ..L. Ward 7 5
MASQUERADER (Mr. Allden) ..... Allden 7 3
FORTY WINKS (Mr. H. Collins) ..... Winter 7 3
PUTUPON (Mr. H. Hanshaw) H. Hanshaw 7 3
GREY DON (Mrs. King) ..... Nugent 7 3
BOBOLINK F. (Mr. D. S. Kennedy) Thrale 7 3
COOK GENERAL (Dr. Chesser)...H. Smyth 7 0
COMPOTE (Mr. R. J. Colling) ..... Owner 7 0
DIAPHONELLA (Mr. H. Coventry) Rimell 7 0
POLA (Mr. A. H. Hornby) ..... P. Bell 7 0
ESTHER (Mrs. J. L. Jarvis) ..... Barling 7 0
TAYMOUTH F. (Mr. R. J. Norbury) Cockton 7 0
ELEVATION (Mr. Stratton) ..... Smalley 7 0
EXECUTION (Mrs. E. M. Tabor) ..... Tabor 7 0
GALAHINA (Mr. T. Walton) ..... Walton 7 0

Betting.

Form. Probable Starters and Jockeys. Forecast.

BOWSHOT 5/1
03 DAME AGNES G. ..... G. Richards 5/1
30 REINA 8/1
0 TOM HUNT ..... F. Fox 100/7
30 ELLANAR 11/2
04 GWYNIARD F. ..... F. Hunter 9/2
BIRTH ROYAL ..... J. Sirett 100/7
001 MASQUERADER 4/1
000 BOBOLINK F. ..... C. Richards 100/7
0 GREY DON 100/7
05 COOK GENERAL ..... E. Quick 100/7
POLA 100/7
05 ESTHER 100/7
0 TAYMOUTH FILLY 100/7
0 ELEVATION 100/7
EXECUTION ..... C. Soares 10/1
05 GALAHINA ..... J. Dines 100/7

E. Smith rides Bowshot or Esther.

OFFICIAL SCRATCHINGS.

City Handicap, Ripon—Jack Tar, Pahokee, Sea Welter Plate, Ripon—Deminkoff.
Hurst Park engagements—Camrose.
All engagements in Mr. T. A. Foster's name—Red Horizon.
All engagements—Hopeful, Killia (dead, Sibell (dead).

POLO.

TO-DAY'S FIXTURE.

There will be a match at the A.I.P.C., Phœnix Park, at 4 o'clock this afternoon, between Collinstown (Green) and Simmonscourt (White). All members are to attend, and the teams will be selected in the pavilion.

LEOPARDSTOWN CLUB SUMMER MEETING, 1934,

SATURDAY, JUNE 9th.

The following Races CLOSE on WEDNESDAY, MAY 16th, with Mr. F. Harold Clarke, 9 Hume street, Dublin, C.2. Telegraphic Address—"Turf club, Dublin":—

THE GLENCAIRN PLATE of 55 sovs. Five furlongs.
THE SHANKILL TWO YEARS OLD PLATE of 55 sovs. Five furlongs.
THE SUGAR LOAF PLATE of 55 sovs. One mile.
THE SCALP PLATE of 55 sovs. About seven furlongs.
THE CORINTHIAN PLATE of 55 sovs. One mile and a half.
THE LEOPARDSTOWN PRODUCE STAKES (Closed.)

—(Advt.)

MULLINGAR RACES,

MONDAY, 4th JUNE, 1934.

ALL RACES CLOSE on WEDNESDAY NEXT, the 16th MAY, with Mr. F. Harold Clarke, 9 Hume street, Dublin.—(Advt.)

5.5—MINTING TWO-YEAR-OLD STAKES, a sweepstakes, with 200 sovs. added. 5 f. st. lb.

DEBRETT (Mr. J. V. Rank) .....V. Smyth 8 6
BUCCANEERING (Major Morrison) V. Smyth 8 6
FRENCH MARTEN C. (Mr. H. Martineau) 8 6
PLUNGER (Sir D. Llewellyan) H. Fergusson 8 3
MUMTAZ BEGUM (H.H. Aga Khan) Fk. Butters 8 3
GUEST OF HONOUR (Mrs. Hawkins) ..... Cundell 8 1
THE VISITOR (Capt. Montagu) ..... Earl 8 1
GRAND STAR (Mr. Glanely) ..... Hogg 8 1
THIMBLE RIG JIMMY (Mr. Blair) ..... Blair 8 1
INFLATION (Mr. C. Winn) ..... B. Rochfort 8 1
DUSKY DEACON (Mrs. Clare) ..... Gilbert 7 13
JANITOR (Mr. E. Ainsworth) Fk. Butters 7 13
OLD FOLK (Mr. C. Jarvis) ..... Allden 7 13
VOICE OF SPRING (Mr. H. Kent) Barling 7 12
QUEEN'S COURSE (Duke of Norfolk)...Gilpin 7 12
ANGELA F. ..... Nightingall 7 12
MILLIDORA (Sir F. Eley) ..... Templeman 7 10
PRIMATE (Mr. V. Emanuel) ..... Duller 7 10
MISS ONSLOW F. (Mrs. Singer) ..... Lawson 7 10

Betting.

Form. Probable Starters and Jockeys. Forecast.

0 DERRETT 100/8
BUCCANEERING ..... C. Ray 100/8
0 PLUNGER 100/8
GUEST OF HONOUR ..... F. Fox 100/8
04 THE VISITOR ..... F. Herbert 5/1
GRAND STAR ..... W. Johnstone 100/8
00 THIMBLE RIG JIMMY 100/8
00 INFLATION ..... M. Beary 6/1
DUSKY DEACON ..... H. Graves 100/8
0 OLD FOLK 8/1
3 VOICE OF SPRING ..... W. Rickaby 7/2

RUGBY FOOTBALL.

THE PROFESSIONAL GAME.

TO-DAY'S RUGBY LEAGUE MATCH AT SHELBOURNE PARK.

(Starting time, 3.30.)

DUBLIN Rugby football followers will have their first opportunity this afternoon of witnessing what is claimed by its devotees to be the fastest football game in the world—namely, Rugby League, the professional code. There are various differences in the rules of this game compared with Rugby as we know it here, and in all cases they are designed to speed up the play and make it attractive to the spectator. The teams in opposition this afternoon will be Wigan, the League champions, and Warrington, one of their strongest rivals, and the Hospitals' Trust have put up a trophy for the winner. Both teams will be at full strength, and the players of principal interest here will be Sullivan, the Wigan captain, described as the finest full-back in the world, and a deadly goal kicker; J. C. Morley, a brilliant three-quarter on Welsh Rugby Union teams; W. J. Shankland, the Warrington captain, regarded as the most dangerous three-quarter in the game, and an Australian international; and T. Griffin, the only Irishman taking part, who played for Garryowen and in Irish trials. Unlike the majority of Rugby Union players, he has been a big success since changing over.

What the spectators to-day are likely to find is an absence of that scrappy, spoiling play which occurs so frequently in the amateur game, for the differences in the rules are all designed to get the ball away at the greatest possible speed from the scrum and out to the three-quarters. As kicking directly into touch incurs a penalty, there will probably be much less of this also, while the forward play will chiefly consist of loose rushes or bouts of close passing. On a dry ground the game is likely to be a revelation in speed to what we are accustomed to.

DIFFERENCES IN RULES.

The principal differences in the rules are as follows:—

Scoring.—In the Rugby League a goal counts two points, and this applies to drop goals and penalties. A try counts three points. It is not permitted to kick a goal from a mark.

Team Line Up.—There are only thirteen players to a Rugby League side, compared with fifteen players in the Rugby Union. The formation of the backs is the same, there are six forwards, and they pack three, two, one.

Kicking to Touch.—A player is not allowed to kick a ball direct into touch except from a penalty. To find touch a player must kick the ball so that it "pitches" on the playing side of the line before bouncing into touch.

If a player kicks a ball direct into touch (except from a penalty) the ball is taken back to the place where it was kicked and a scrum formed there.

There is no line-up in the Rugby League when the ball finds touch properly. A scrum is formed at a spot exactly opposite where the ball went into touch and at a distance of ten yards from the touch-line.

Scrum-Half Rule.—The most important variation between the League and Union games is the rule designed to keep the game more open. Once the scrum-half puts the ball into the scrum he must retire immediately behind the scrum and on no account must he advance beyond the last man in his pack until the ball emerges.

Play the Ball Rule.—The "play the ball" rule of the Rugby League is entirely different from that of the Rugby Union. A League player who is tackled and brought down must immediately get up and put the ball on the ground in front of him, when it can then be played by either side in any direction. Only one player from each side is permitted to play the ball, and one player from each side (to act as half-back) is allowed to stand immediately behind the player playing the ball.

Dead Ball.—When the defending side make the ball dead in the Rugby League, the drop out takes place from the defending side's try line and not from the 25 yard line.

The purpose is to make the full-backs run the ball out.

WARRINGTON.

Full-back—W. J. Holding.
Three-quarters—F. Simcock, W. J. Shankland, A. N. Rutledge, J. W. Garrett.
Half-backs—J. Newcombe, D. M. Davies.
Forwards—E. Welsby, N. Bentham, W. Rankin, G. Hollingsworth, R. Smith, T. Griffin.

WIGAN.

Full-back—J. Sullivan.
Three-quarters—A. V. Twose, E. Gwynne Davies, L. Mason, J. C. Morley.
Half-backs—G. H. Bennett, H. A. Gee.
Forwards—J. Golly, W. A. Target, C. A. Seeling, A. E. Davies, H. Edwards, R. Hathway.

Motorists from city via Northumberland road and Shelbourne road can park their cars in Grand Canal street, Gordon street, Barrow street, South Docks street and portion of South Lotts. This also applies to those coming from Ballsbridge and Lansdowne road.

Motorists from city via Pearse street can proceed to Fitzwilliam quay and Thorncastle street, Ringsend.

RIPON PROGRAMME.

TO-DAY'S SELECTIONS.

Rainton Plate—**Flanagan** (nap).
Trial Plate—**Talkie.**
Givendale Handicap—**Solvent.**
City Handicap—**Swoon.**
Claro Plate—**Rose Knot filly.**
Newby Plate—**Sewin.**

2.0—RAINTON PLATE of 200 sovs. Two-year-olds. 5f. st. lb.

EXPLORATION C. (Mr. J. Leach) J. Leach 8 12
WELCOME DAWN (Sir V. Sassoon) B. Jarvis 8 12
MONK'S MATCH C. (Mr. J. Sharp) Wallers 8 12
FLANAGAN (Mr. A. Dunn) .....V. Smyth 8 9
ABBEYWOOD G. (Mr. J. McLean) H. Hartigan 8 9
LIGHT MUSIC (Lady Yule) .....J. Cannon 8 9

(The above have arrived.)

ARGYLL (Sir T. Dixon).....M. Peacock 9 10
NICEST F. (Major Whowell) G. Armstrong 9 4
ARCE (Mr. R. Sharp) .....Hammett 9 4
LANCE SERGEANT (Lord Zetland).....Dundas 9 2
ELEANOR (Major Beatty) .....Beatty 8 12
KNUTSFORD (Sir C. Hyde) .....Scobie 8 12
PEGGY LAD (Mr. P. Jackson) .....Elsey 8 12
ROBIN DAWE (Mrs. C. W. Janson) Briscoe 8 12
HAPPY DREAM (Col. E. J. Lundgren) Easterby 8 12
CUP TIE (Sir V. Sassoon) .....H. Peacock 8 12
IMMORTAL HOUR (Mrs. J. Shand) F. Armstrong 8 12
RIPGEND (Mr. F. Taylor) .....F. G. Taylor 8 12
LADY SCOT F. (Mr. W. J. Bellerby) Bellerby 8 9
HUNTERS HORN (Mr. B. Irving) R. Armstrong 8 9
COMPOTE (Mr. R. J. Colling) R. J. Colling 8 9
EPIPHANY (Mr. D. Crossman) .....Pope 8 9
SISTER AGNES F. (Sir H. C. Owen) O. Bell 8 9
LEONNY (Lord Fitzwilliam) .....Dundas 8 9
ETUDE (Sir L. Green) .....T. Green 8 9
QUARTA G. (Miss Grundtvig) F. Armstrong 8 9
VARITZA F. (Sir E. Hoyle) ...F. Armstrong 8 9
LIGHT GAME (Mr. Jackson) .....Vasey 8 9
LOVE DREAM G. (Mr. J. B. Joel) C. Peck 8 9
DOLLY'S BIRTHDAY (Mr. Jopling) N. Cannon 8 9
LENT LILY F. (Mr. M. J. Peacock) M. Peacock 8 9
TWIDDLETHUMBS (Duke of Portland) Elsey 8 9
TOM TIDDLER (Mr. E. Thompson) .....Taylor 8 9
YESTERDAY'S BRIDE (Mrs. D. Walter) Fred. Butters 8 9
MORPHINE (Capt. A. Stanley Wilson) Storie 8 9
INTERMITTENT (Lady Yule) ...J. Cannon 8 9

2.30—TRIAL SELLING PLATE of 200 sovs. 5f. Age st. lb.

ESCRIBAL (Mr. V. P. Misa)...V. Smyth 5 10 3
SANTA LUCIA (Mr. H. Leader) H. Leader 3 9 3

(The above have arrived.)

SLIEVE DONARD (Mr. P. Gribbin) Briscoe 4 10 †
TUTBURY (Capt. J. C. Storie) Storie a 10 3
LONDON FOG (Mrs. Asquith) Balding 4 10 0
BEAU BELLE (Maj. W. Beatty) Beatty 4 10 0
ARRAN REG (Mr. Deuchar) F. Armstrong a 10 0
SARRAGOSSA (Mr. F. Hartigan) Owner 6 10 0
TALKIE (Lord Milton) .....F. Hartigan a 10 0
ATHELING (Mr. R. Park) .....Renton 6 10 8
PINEADULAR (Mr. R. Renton) Renton a 10 0
SWEET AND LOVELY (Mr. Seaward) Thraie 4 10 0
QUARTRAIN (Mr. W. Thorpe) Easterby a 10 0
MOISSAC (Maj. Whowell) G. Armstrong 4 10 0
HERMIONE RONA (Mr. A. Bourne) Lyde 3 9 3
BARABBO (Mr. A. C. Bontaff).....Snow 3 8 3
SECRETTAGE (Mr. M. Good) Thraie 3 9 3
CHARTREUSE (Sir H. de Trafford) Pope 3 9 3
ARMOND C. (Capt. C. F. Elsey)...Elsey 2 7 5
MINNIE F. (Mr. M. Vasey).....Vasey 2 7 2
COME AWA (Mr. McKinlay) H. Peacock a 7 2

3.0—GIVENDALE SELLING WELTER HANDICAP PLATE of 150 sovs. 6f. Age st. lb.

SARAFAN (Mr. G. H. Boyd).....Boyd a 8 13
MONTE CARLO (Mr. J. Clayton) Beatty 4 8 7

(The above have arrived.)

ROYAL RUFUS (Mr. F. Hartigan) Owner 6 9 7
GRANDMASTER (Mr. R. Armstrong) G. Armstrong a 9 0
BOSE DE VIE (Sir K. Fraser) Fraser 4 8 12
THERMOMETER (Mr. H. D. Bazley) Bazley a 8 11
MYRTLE GROVE (Sir E. Tate) M. Peacock 5 8 10
NO JAZZ (Mr. H. Bennett).....Reader 5 8 10
TOUCH (Mrs. M. Schofield).....Law 4 8 10
BORA (Mr. W. H. Willan).....J. Harper 6 8 10
JUNIUS (Mr. W. E. Lyde).....Lyde a 8 9
AUROPINE (Mrs. P. D. Cullinan) H. Hartigan 4 8 9
LYNDLEY (Mr. R. Renton).....Renton 6 8 5
LITTLE SIR H. de Trafford).....Pope 4 8 4
MOLLY (Mr. P. Rankin).....J. Wood 4 8 3
ONYX (Mr. R. P. Botterill)...Botterill 5 8 3
STAR BOUND (Mr. R. Park).....Renton 5 8 3
EVIL GREEN (Mr. Gore) F. Armstrong 4 8 3
SWEET VALLEY (Mr. T. Green)...T. Green a 8 3
BOONAS (Mr. F. W. Osborne) Osborne a 7 13
FARVEA (Sir Charles Hyde).....Scobie 4 7 13
SOVEREIGN (Mr. M. Scarborough) Bullock a 7 13
TANGLE (Mr. M. J. Peacock) H. Peacock 6 7 12
SALMON BEACH (Mr. J. T. C. Burn) Burn 5 7 11
JOSEPHINE (Mr. A. T. Threlfell) Threlfell 5 7 11
PHILIPPIN (Mr. J. Y. Scott) McVittie 4 7 11
MAHOGANY (Lady Grainger) Easterby 3 7 9
SARASIN (Mrs. S. B. Mason)...Botterill 4 7 8
BOSSETTI (Mr. R. Armstrong) G. Armstrong 4 7 8
WALTER GAINES (Mr. Easterby) Owner 4 7 8
CANNY (Mr. W. Webster).....Davey 4 7 7
CHRISIS (Mrs. J. Russell).....Russell 6 7 7
BOSE TOP (Capt. C. F. Elsey).....Elsey 3 7 6
CASTLEHURST (Mr. S. C. Smith) Hammett 3 7 2
EDGEWELL (Mr. P. Fitzgerald) G. Armstrong 3 7 1
DALEY (Capt. J. C. Storie).....Storie 3 7 0
FAIRIG (Mr. C. W. Jackson).....Vasey 3 7 0
INSALMENT (Mr. R. Mitchell) Mitchell a 7 0

3.30—RIPON CITY HANDICAP PLATE of 250 sovs. 1¼ m. Age st. lb.

ESCRIBAL (Mr. V. P. Misa)...V. Smyth 5 10 3
SIMOON (Sir V. Sassoon).....B. Jarvis 4 8 8

(The above have arrived.)

PORTOFINO (10lb. ex.) (Mr. Thompson) M. Peacock 5 9 8
PICKLE (Sir H. Blackett) .....Webb a 9 7
TATOI (Mr. A. E. McKinlay) H. Peacock 5 8 12
ARMAGNAC (Lord Woolavington) F. Hartigan 6 8 8
WINSOME PRINCE (Miss V. P. Barlow) R. W. Colling 6 8 4
THE STALKER (Sir L. Green) T. Green 6 8 2
EVERGEN (Mrs. Micklethwaite).....Elsey a 8 0
HEAVY WEIGHT (Mr. Ramsden) H. Leader 3 7 12
GLACIER (Mr. J. L. Dugdale) M. Peacock 4 7 11
GIGOLO (Capt. J. Fielden) .....O. Bell a 7 11
COLONEL GAUNT (Mr. Smith) M. Peacock 3 7 6
TURGILL (Mr. R. Irving) R. Armstrong 4 7 4
OUTLAW (Mr. E. Smith) .....J. Harper 4 7 1
MOONLIGHTER (Lady Yule) J. Cannon 5 7 1
EPILEN (Mrs. H. H. Asquith) Balding 4 6 10
HIS HONOUR (Mr. Marsden) ...Reader 5 6 10
INDIARUBBER (Mr. Hartley) Bellerby 4 6 10
MR. STANDFAST (Sir J. B. Jardine) F. Leach 3 6 10

4.0—CLARO PLATE of 200 sovs. Two-year-olds. 5f. st. lb.

PURE SCOTCH (Sir V. Sassoon) B. Jarvis 8 10
ROSE KNOT F. (Mr. V. P. Misa) V. Smyth 8 7
LADY SUDELEY (Lady Yule) .....J. Cannon 8 7

(The above have arrived.)

ISLE OF THE PLAY (Mr. Briscoe).....Briscoe 9 8
EASTER ROSE (Mr. O. Tordoff).....Hammett 9 5
WILLOWMEAD (Mr. Nolan) R. J. Colling 9 0
MIMA (Mrs. W. Wightman) .....Bazley 9 0
TAMARISK C. (Mr. F. Armstrong) Owner 8 10
MAMACH (Sir K. Fraser).....Fraser 8 10
SINGING BIRD (Mr. G. Hedley) G. Armstrong 8 10
GUILDHALL (Mr. P. Jackson).....Elsey 8 10
LASERIAN (Mr. H. Kennedy) R. J. Colling 8 10
PALM LIGHT C. (Col. F. J. Lundgren) Easterby 8 10
CATALINA (Mrs. A. R. Thompson) Briscoe 8 10
MUZ C. (Mr. F. G. Taylor).....Owner 8 10
BALLYAON (Mr. R. Irving) R. Armstrong 8 7
OUR LENA (Miss Brook).....Vasey 8 7
TWOLUCS (Mr. C. M. Ainsworth) G. Armstrong 8 7
FLORADORA (Mr. F. S. Butters) Fred. Butters 8 7
SOLEX (Capt. J. Crawford).....H. Peacock 8 7
ALISMA (Mrs. D. C. Jardine) M. Peacock 8 7
CHICHESTER CHIMES F. (Sir T. Dixon) M. Peacock 8 7
VINGTY (Capt. C. F. Elsey).....Elsey 8 7
SCOTCH HOUSE (Mr. J. Gorman) Easterby 8 7
CRANOTHUS (Sir L. Green).....T. Green 8 7
OCEAN MAID (Mrs. Huntington) M. Peacock 8 7
SERIAL (Sir C. Hyde).....Scobie 8 7
GLORIATION G. (Mr. J. B. Joel) C. Peck 8 7
HALLOW (Mr. S. Hoyeraham) ...Smallwood 8 7
PLEASANT THOUGHTS F. (Mr. R. Pope) Pope 8 7
POPOVER (Duke of Portland).....Elsey 8 7
GLOBULA F. (Mr. J. Sharp).....Wallers 8 7
ABBOT'S GLEN F. (Mrs. Stephenson) Storie 8 7
ETHEREAL (Capt. A. S. Wilson).....Storie 8 7

4.30—NEWBY PLATE of 150 sovs. 1 m. Age st. lb.

SPIONKOP (Mr. L. Mortimer) G. Sadler 4 8 12
SEWIN (Lord H. de Walden) D. Waugh 3 7 12
ARISTON (Miss Blackwell) H. Hartigan 3 7 9
LADY-IN-WAITING (Mr. Clayton) J. Cannon 3 7 9
RHYTHM (Mr. G. Peck) .....G. Sadler 3 7 9
GRAND CHAIN (Mr. J. Ramsden) H. Leader 3 7 9

(The above have arrived.)

CORRACUNNA LASS (Mr. Webster) Davey 5 9 1
ROSS OF MULL (Capt. J. C. Storie) Storie 5 9 1
HALNAKER (Mr. E. S. Freeland) D. Pennant 4 9 1
YEAVERING BELL (Mr. Straker) M. Peacock 4 8 12
ARTIST'S LORE (Lady Ludlow) O. Bell 4 8 12
RED CARP (Mr. V. Thompson) A. Taylor 4 8 12
ROYAL CRUSADE (Mrs. Lund) E. Parker 3 8 8
DOWNSIDE (Lord Cawley) ....Cundell 3 7 12
KOMOMBO (Sir E. Hoyle) F. Armstrong 3 7 12
PEGGY ROY (Mr. P. Jackson) ... Elsey 3 7 12
TINKER (Mr. G. Lambton) ...Lambton 3 7 12
ST. HUBERT (Mr. McKinlay) H. Peacock 5 7 12
FREEZY (Mr. J. T. C. Burn) .....Burn 3 7 9
CAERLAVEROCK (Mrs. C. Jardine) M. Peacock 3 7 9
FARAD (Mrs. M. Currie) ...H. Peacock 3 7 9
REX ELY (Mr. L. V. Daniels) Kilpatrick 3 7 9
QUAY HILL (Capt. H. Dixon) M. Peacock 3 7 9
LODGE HILL (Sir L. Green) T. Green 3 7 9
BLACK VINE (Major Hillas) Cockburn 5 7 9
TOP DOG (Mr J. Johnstone) J. Green 3 7 9
LANCEHEAD (Lord Lonsdale) R. Armstrong 3 7 9
FAIRY SLIPPER (Mr. McKinlay) H. Peacock 3 7 9
CORRIELAIR (Mr. R. Rank) J. Jarvis 3 7 9
ANNIESLAND (Mr. R. Renton) Renton 3 7 9
MOUNT DUEL (Mr. Sanderson) Private 3 7 9
QUICK THORN (Sir V. Sassoon) H. Peacock 3 7 9
VICTORIAN (Mr. A. M. Watson) Hammett 3 7 9
ROYAL DESCENT (Lady Yule) J. Cannon 3 7 9

SPORTING GOSSIP.

Grants by I.N.H.S. Committee.

The Stewards of the Irish National Hunt Steeplechase Committee have granted £50 each to the Sligo and Roscommon meetings, to be allocated to a three miles steeplechase, and on the condition that two other steeplechases would be included in the programme.

Bannie's Foal.

Bannie (half-sister to Burnside) has foaled a filly by Scatwell, and is visiting Aftab at Mountkennedy Park Stud, Greystones, Co. Dublin. Bannie was a good winner, her victories including a King's Plate at the Curragh and the Mallow Autumn Cup.

HUNTING BOOTS. FIELD BOOTS.
LADIES' & MEN'S SHOES TO MEASURE.
NEW SUNTAN PIGSKIN LEGGINGS.
Repairs to Boots & Leggings neatly executed.
L. J. WATKINS, 77 & 78 Dame St., Dublin.
—(Advt.)

WORK AT THE CURRAGH.

THE CURRAGH, Friday.

BRABAZON'S Cross Wind quartered seven furlongs steadily. The two-year-olds, Delay, Ringsend, Silver Mish, John Preston, and Sieve More traversed four furlongs at a steady half-speed.

CANTY gave St. Ultan an easy five furlong canter. Maelstrom cantered the same distance with Maageen.

DAWSON'S Jimmy's Pet, Shady Lane, and Mitona were sent five furlongs at a useful pace.

DOYLE'S Pretty Land, Greek Jim, Thoughtful Act, Court Scandal, Greek Lass, and others were given a long spell of road work

SELECTIONS FOR DUNDALK.
Castlebellingham Plate—USSHER'S SELECTED.
Greenore Plate—DARK ROSALEEN.
Hunters' Plate—CARRAROE.
Clermont Plate—MOATE.
Dundalgan Plate—LOVELY HEROD.
Newry Plate—RED FLAME.

ASSOCIATION FOOTBALL.

TO-DAY'S FIXTURE.

Free State Junior XI. v. Birmingham F.A. XI. Dalymount Park, 5.30.

TEAMS.

Birmingham XI.—Halliwell (Coventry City); Dugan (Wolverhampton Wanderers), Screen (West Bromwich Albion); Lowe (Dudley Town), Hughes (Birmingham), Brindley (Nuneaton); Whitehouse (Walsall), Cartwright (Dudley Town), Small (Birmingham), Deane (Aston Villa), Coen (West Bromwich Albion).

Free State XI.—P. Mulnall (B. and I.); J. Waldron (Glenview), T. Nibbs (Grangegorman); T. Dodd (Alton), T. Dalton (Queen's Park), C. Young (B. and I.) (capt.); P. Scully (Bohemians), J. L. Lynch (B. and I.), J. Mattini (Shelbourne), J. Buchanan (Glenview), J. Clarke (Longford Town), Marston are the two oldest golfers on the visiting side.

GOLF.

AMERICA IN THE LEAD.

TWO UP ON FOURSOMES IN THE WALKER CUP MATCH.

AMERICA gained a valuable lead of three matches to one in the foursomes which constitute the first day's play in the Walker Cup contest against Great Britain at St. Andrews yesterday. Eight singles will be played to-day. America has never yet lost this trophy, and the ease with which they gained two of their victories yesterday, as well as the poor play of the majority of the British team, makes it appear that the visitors will continue their sequence of successes.

In the leading match in which Cyril Tolley and Roger Wethered opposed Johnny Goodman, the American open champion, and Lawson Little, two golfers who never before had competed in Great Britain, and therefore whose acquaintance with all the curious runs of St. Andrews has only been acquired over a period of ten days, the exhibition of the home players was deplorable at times in its very feebleness. The two players who were placed in the forefront of the British effort to repel the Americans required for their first round 85 strokes to go round the course, which both by the frequency of their games must know by heart.

WETHERED'S WEAKNESS.

Wethered was the broken link, and as the game progressed he seemed to lose every shred of confidence. The circumstance that the British leaders were no fewer than eight down at the end of the morning round must have had a temperamental effect on the remainder of the team. Harry Bentley and Eric Fiddian, the two young English golfers, after making a prizeworthy recovery from an early set-back, badly cracked in the second round, and from their satisfactory position of square at the third hole they lost six of the next eight holes.

The Hon. Michael Scott, the British captain, partnered by S. L. McKinlay in the last game, put up a stout defence before going down at the thirty-fourth. They tasted the sweets of ascendancy at the first hole, but they lost their advantage at the third, and were never again in front until the twenty-first. A brave enough struggle followed, but the golf was never quite of the brilliance which should be associated with the supreme amateur international contest, and the significance of the American victory is increased by the circumstance that Egan and Marston are the two oldest golfers on the visiting side.

Jack McLean and Eric McRuvie, an all-Scottish combination, put up the most brilliant play of the day on either side by defeating Francis Cuimet and George Dunlap. In the morning they were round in 73, to finish 2 up, and for the sixteen holes necessary in the second round they were 4 over 4's. They achieved success because of the ability of McLean to place his iron shots in close proximity to the flag. That was precisely where the Americans in the other matches were so superior over their opponents. They possess the ability to play all distances of iron shots somewhere near the hole, and in the thirty-six holes match such accuracy in striking the ball does bring its inevitable reward.

St. Andrews is a course by itself, and from time immemorial golfers have regarded the run-up shot as an essential qualification in circumventing the little hillocks and gentle slopes of the ground in the vicinity of the putting greens. The Americans favour the "all-air" route, and Little is a brilliant exponent of how to strike the ball to a great height and bring it to a stop on the fast and fiery greens. It was a masterly exhibition by this golfer, and he was well supported by Goodman.

It was a gorgeous day, perfect for the game, and the matches were followed by large crowds, especially the one in which McLean and McRuvie figured, but throughout the day there was an absence of enthusiasm. The superiority of the Americans in all but one match was so very apparent that the spectators became imbued with the feeling that they were watching round watching the first stage in another annihilation of British golfing prestige.

FOURSOMES.

America.	Great Britain.
J. Goodman and W. Lawson Little (8 and 6) 1	C. J. H. Tolley and R. H. Wethered ... 0
F. Ouimet and G. T. Dunlap 0	J. M'Lean and E. M'Ruvie (4 & 2) ... 1
G. Moreland and J. Westland (6 & 5).. 1	H. G. Bentley and E. Fiddian 0
M. Marston and C. Egan (3 & 2) ... 1	Hon. M. Scott and S. M'Kinlay 0
Total 3	Total 1

FIRST QUALIFYING ROUND FOR BRITISH WOMEN'S TITLE.

The first qualifying round for the British Women's Championship was played yesterday at Porthcawl. Miss Aline de Gunzbourg, the Parisian golfer, who was runner-up for the British girls' title eighteen months ago, tied with Miss Diana Fishwick and Miss Molly Gourlay for the lead at 78. Miss Dorothy Pearson finished the day worse off than any of the national title holders. Her 91 placed her in a very dangerous position for an English champion. Miss Eithne Pentony, the Irish champion, would appear to require improvement on her first round of 88 if she is to enter the match-play stages. On the other hand, Miss Couper, Scotland's title-holder, and Miss Mary Jestyn Jeffreys, the holder of the Welsh crown, ended the day well up among the leaders.

Mrs. J. B. Walker (Ireland) finished five strokes behind those in the triple tie for the lead. Her wooden club play was up to a fine standard, and she showed herself to be a rival to any other championship aspirant at Porthcawl.

Miss Dorothy Pim in her 83 showed iron play which brought much admiration from the onlookers. Miss Daisy Ferguson, who finished the day in a comfortable position for probable qualification, was not satisfied with her short game in her round of 84. Mrs. E. L. Kidd finished late in the day with 86, being unsteady at times. Still, should she show but slight improvement to-day, she ought to be safe for the match play stages. Two strokes in front of Mrs. Kidd was Miss Ellis (Royal County Down), while Miss Jackson, many times Irish champion, was too inconsistent to do better than 87.

The greatest disappointment, from the Irish point of view, was Miss Pentony, the Irish champion. She was not favoured by fortune, but she did not play well, cutting her drives and being weak on several occasions in recovery in her round of 88. Miss M. A. Fitzgibbon (Greystones) in her 89 was inaccurate in her approach play, while Miss Patricia Sherlock (Hermitage) had a similar score. Miss Blake, Miss Sherlock's clubmate, had 91, which does not give her much chance of going into the match play, and Miss Hilda Wallis (Foxrock) almost automatically put herself out of consideration for a place in the championship on account of her 94.

FIRST ROUND SCORES.

78—Miss D. Fishwick (North Foreland), Miss M. Gourlay (Camberley Heath) and Mlle. A. de Gunzbourg (France).

79—Miss J. Hamilton (Tándridge) and Miss B Newell (Cavendish).

80—Miss R. Rabbidge (Royal Mid-Surrey), Miss M. J. Couper (North Berwick), Miss J. Anderson (Craigie Hill), Mrs. P. Garon (Thorndon Park), Mrs. M. Clarke (Hayling) and Miss W. Morgan (Westgate-on-Sea).

81—Miss V. Bramwell (Long Ashton), Miss P. Barton (Royal Mid-Surrey), Miss R. S. Morgan (Bournemouth), Miss P. Russell-Montgomery (Elie and Earlsferry), Miss J. Horrell (Worthing) and Miss D. Chambers (Wirral).

82—Mrs. A. Gold (Berkshire).

83—Miss M. J. Jeffreys (Swansea Bay), Miss O. Kay-Mouat (New Zealand), **Miss D. Pim (Addington)**, Mlle. M. Fay (France, Miss M. Barron (Southport and Ainsdale), Miss D. Plumpton (Frinton), **Mrs. J. B. Walker (Island, Malahide)**, and Miss K. Garnham (Naze).

84—Miss M. Barton (Royal Mid-Surrey), Miss M. Stobart (Ormskirk), Mrs. R. T. Peel (Gullane), **Miss Ellis (Royal County Down)**, Mrs. Holmes (Crews Hill), **Miss D. Ferguson (Royal County Down)** and Mrs. J. B. Watson (Murrayfield).

85—Miss B. Gaisford (New Zealand), Mrs. Everard (Laffannan Heath), Miss B. Pyman (Royal Porthcawl), Miss I. Rieben (Aberdovey), Mrs. H. V. Newton (Formby), Miss N. Halsted (Banstead Downs), Mrs. A. Macbeth (Emendon), Mrs. King (Camberley Heath), Mrs. Gaudin (Walton Heath) and Miss N. Baird (St. Nicholas).

86—Mrs. S. V. Hicks (Roehampton), Mrs. W. Greenlees (Troon), Miss E. Lees (Huddersfield), Miss D. Park (Longniddy), Mrs. A. H. Gilligan (Rochampton), Mrs. A. M. Holm (Troon), and **Mrs. E. L. Kidd (Milltown).**

87—Mrs. C. Burns (Royal Ashdown Forest), **Miss J. Jackson (Portland, Malahide)**, Mrs. Powell Williams (Selverton), Mrs. Clement (Ringway), Miss C. K. Uthoff (Bournemouth), Mrs. A. E. Parkes (Trentham), Miss J. McClintock (Royal Winchelsea), Mrs. G. Coats (Troon), and Mrs. Rieben (Aberdovey).

88—Miss S. Williams-Bulkeley (Pycombe), Miss C. N., Jacobsen (New Zealand), Miss M. Peech (Worplesdon), Miss G. Amory (U.S.A.), Miss E. Corlett (Royal Lytham and St. Anne's), **Miss Pentony (Hermitage)**, Miss M. Gibbs (Royal Porthcawl), Mrs. Barbour (Birkdale), Miss M. Raworth (St. George's Hill), Miss N. Gibbons (Sunningdale), Miss G. Craddock-Hartopp (Cavendish), and Miss M. Lake (Worthing).

89—Miss A. De Montmorency (Wentworth), **Miss M. B. Fitzgibbon (Greystones), Miss P. Sherlock (Hermitage)**, Mrs. J. Gaze (Hayling), Miss N. Moore (Knole Park), Miss A. Gear Evans (Royal Porthcawl), Miss P. Wade (Ferndown), Miss M. Johnson (Hornsea), and Miss J. Hill (Surbiton).

90—Mrs. R. Mecock (Newport Mon.), Mrs. W. Mellis (Aberdeen), Miss A. Regnart (Addington), and Miss N. Robertson (Piltdown).

91—**Miss F. Blake (Hermitage).**

94—**Miss H. Wallis (Foxrock).**

LAHINCH GOLF CLUB, CO. CLARE.

GREAT OPEN MEETING,
WHITSUNTIDE, 1934,
COMMENCES
SATURDAY NEXT, 19th MAY, 1934.

EVENTS FOR BARRETT-SMITH, LISCANNOR AND MUNSTER CUPS. Stroke, Bogey, Eclectic and Match Play Competitions. Rail Vouchers, entitling competitors to obtain Return Tickets at Single Fare and One-quarter, may be had on application to
EDMUND L. WICKHAM, F.S.I., Secretary,
Shannon Chambers, Henry street, Limerick.
—(Advt.)

GRANGE GOLF CLUB.

OPEN MEETING.
Wed., May 16—Men's strokes, handicap limit 18.
Thur., May 17—Ladies' Strokes, handicap limit 28.
Fri., May 18—Mixed Foursomes, Strokes.
Sat., May 19—Men's Fourball, Bogey.
PUTTING COMPETITIONS DAILY.
Whitechurch Bus from D'Olier street to Gate.
—(Advt.)

CARLOW GOLF CLUB.

WHITSUNTIDE OPEN MEETING,
19th, 20th, and 21st MAY.
Singles each morning. Fourball each afternoon.
Open Mixed Foursomes (Sweepstake), 21st inst. (Afternoon).
President's Cup (Stroke), 21st (Morning).
WHIT MONDAY.
Carlow Lawn Tennis Club—Annual Flannels Dance, Ballroom, Tynan's Hotel. Cyril Gibson and His Aristocrats. Five Shillings. —(Advt.)

TULLAMORE GOLF CLUB.

WHIT OPEN MEETING,
MAY 19th, 20th, 21st.
Cups value £90. Prizes value £65.
POST ENTRIES. —(Advt.)

CARLOW GOLF CLUB.

DON'T FORGET WHIT OPEN TOURNAMENT.
19th, 20th, and 21st May.
—(Advt.)

THE JUNIOR CUP SEMI-FINALS.

A HERMITAGE-KILLINEY FINAL.

HERMITAGE and Killiney will meet in the Dublin Section Final of the Junior Cup at Milltown to-day at 2.15, and the winners will play the survivors of the "outside" clubs for the distinction of representing Leinster at Rosslare in the Irish Close Championship week.

The Lucan team last evening gave their best display of the week against Bray, but they lost the first match, J. E. Dalton being beaten by two holes by D. R. Roantree. The Bray man played very good golf after losing the first two holes, and it was an excellent finish. The match was level at the 15th, but Dalton won the 14th for the lead. He, however, required three putts at the 15th, which he lost, and Roantree forged ahead at the 16th. The Bray man was dormy one, and also took the home hole.

P. M. Corcoran produced some "fireworks" against P. Byrne to be four under fours at the 15th, and Gerald Downes, out in 35 against Wallen, was level with bogey, as was James Gibney in his match with A. J. McMullen, the three matches ending at the 15th, while Commandant Feely played sound golf to beat B. Scannell at the 17th.

After "Bob" Beattie had given Castle a good start against Killiney the match went against his side, who won only one of the remaining matches. Beattie put up a 3 against H. G. Moore to start with, and he also won the second in 4. A fine 3 at the 5th by Moore improved his chances, but Castle was 2 up at the turn. Moore got one back at the 10th, and then five holes were halved in two over four. Beattie, however, took the 16th in 3 and the 17th in 5 to win by 3 and 1. R. Ross-Todd, G. Walker and George Malcolm won their matches to put their side on top.

SEMI-FINALS.

Hermitage.	Bray.
J. E. Dalton (4) 0	D. R. Roantree (6), 2 up 1
P. M. Corcoran (4), 4 and 3 1	P. Byrne (7) 0
J. E. Gibney (5), 4 & 3 1	A. J. M'Mullan (7) ... 0
G. Downes (6), 5 & 3. 1	W. Allen (8) 0
R. J. Feely (7), 2 & 1. 1	B. Scannell (8) 1
— 4	— 1
Killiney.	**Castle.**
H. G. Moore (4) ... 0	R. Beattie (4), 3 & 1. 1
R. Ross-Todd (4), 5 and 3 1	H. Atkins (6) 0
G. Walker (4), 2 & 1. 1	R. O'Neill (6) 0
G. Malcolm (5), 3 & 2 1	R. C. White (8) 0
J. Turner-Huggard (5) 0	J. K. Gow (9), 2 & 1. 1
— 3	— 2

CLUB NOTICES AND REPORTS.

PORTMARNOCK.

To-day—Scratch Cup, match play. First round.

BUNDORAN.

Bogey, 18 holes:—N. W. Hall (12), all square; Dr. O'Daly (13) and J. Gilmartin (11), 1 down.

To-day—Spring gold medal, qualifying round. First eight to qualify.

Ladies' Branch.—Wednesday next — Monthly medal, 18 holes, strokes. Usual draws. April medal:—Miss Reid, 4 down.

SUTTON.

To-day—Fourball v. bogey.

DONABATE.

The following qualified for match play in President's Cup, first round to be played on or before to-morrow (Sunday):—S. Allshire, 86 (15), 71, v. J. Murphy, 78 (9), 69; H. Learmont, 86, (20), 66, v. J. Burns, 90 (18), 72; F. Reilly, 90 (18), 72, v. L. de Lasa, 79 (8), 71; S. Savage, 76 (8), 68, v. E. Herlihy, 77 (6), 71.

HOWTH.

To-day—Captain's prize. First eight in each class to qualify by strokes.

Ladies' Branch.—Thursday next—Monthly medal, strokes. Draws off 2.30, 4.25, 5.10, 5.55 and 6.35 trains.

RAILWAY AND STEAM PACKET G.S.

The competition for the cup presented by Sir Alfred Read will be played over the Grange Course (by kind permission) on Monday next.

LADY TEACHERS' G.S.

A most enjoyable and well attended meeting was held at Malahide, when the Educational Cup was played for. Winner, Miss Hegarty, 68 nett; runner up, Miss Finn, 75 nett. Sweepstakes—Miss Mulligan, 76 nett. Concealed holes—Miss Houston. Hidden number—Miss Sanders.

MALAHIDE.

Ladies' Branch.—To-day—Captain's prize. Tuesday next—Prize presented by Miss Adams. Draws 2.30, 4 and 7.

GRANGE.

Ladies' Branch—May 15th—Monthly medal, strokes. May 17th—Ladies' open stroke, limited to 28 handicap. The Lady Granard fourball—Mrs. Pickeman (24) and Mrs. Stone (27), 2 up; Mrs. O'Reilly (24) and Mrs. H. Draper (28), Mrs. Gorman (27) and Mrs. A. Hughes (19) and Mrs. Rose (10) and Mrs. Hamilton (14), 1 up. May foursomes—Mrs. Cunningham (19) and Miss K. Taylor (36), 7¾.

CLONTARF.

Open Week — Ladies' — Foursomes: Mrs. O'Grady (21) and M

Financial News & Notes

TONE AND COMMENT

DUBLIN QUIET.

BANKS BUSY.

Dublin Stock Market was quiet yesterday. There was very little doing outside the sections mainly devoted to local securities. The Industrial list was stagnant, the further rise in Dunlops being the only transaction of importance.

Free State Funds were firm, and Land Bonds rose to 112. War Loan dropped 2s 6d.

Banks were firm and busy, with improvements in Munster and Leinster, Nationals and Provincial New. Northern "A" lost 1s., and Bank Stock and Hibernians were unchanged.

The shadow of labour trouble is hanging over Railway Stocks. Great Southern Pref. and Guaranteed and Great Northern Guaranteed were weaker. Dublin Tram Ord. and B Debs. repeated last prices.

Guinness Units were three halfpence better, and Power Debs were unchanged. Cairnes Debs. marked 78. Bolands Debs. rose ⅛ to 10½. Alliance Gas, Fim Prefs. Chocolate Debs., Burke Debs and Artisans' Dwellings were all unchanged. Ranks (Ireland) rose 3d and the Prefs. 2½.

LONDON IRREGULAR.

BRITISH FUNDS STEADIER.

Although the volume of business passing in the London Stock markets as a whole yesterday showed a markedly falling off, a number of outstanding features of activity and strength were in evidence, and substantially improved values in many instances. Markets were not close on several instances, however, and thus the list of price movements recorded at the close presented an irregular appearance. Following Thursday's burst of strength, Oil shares developed a reactionary tendency, especially in the late dealings, and the market finished on a weak note. Mexican Eagles were adversely affected by the strike. Rubber shares remained dull on the continuance of professional profit-taking, but Mines generally disclosed a firmer trend. Kaffirs attracted a good inquiry in the afternoon and developed fresh strength, while Copper issues improved. West Africans opened on a firm note, but lost ground later.

Although the turnover in the Industrial department was on only a moderate scale a number of bright features were apparent. Dunlops were favoured and Finlay (J.) rose smartly, while McNamara, Siemens, and Triplex were all appreciably firmer, the last-mentioned attracting attention on favourable trade reports. Among Motors Rolls-Royce developed fresh strength and Humber Prefs. improved. Marks and Spencer, on the other hand, failed to hold Thursday's advance, and "Emmies," London Brick, and certain of the Textiles lost to turn.

While it cannot be said that there was any material expansion in the volume of business passing in the Gilt-edged section, decidedly steadier conditions prevailed. Steadier conditions also pervaded the Foreign Government stock section. Japanese issues remained depressed and Belgian Sevens lost the turn. Little movement was shown among Colonial and Foreign Rails, business remaining on meagre lines. "Canpacs" however, rallied to 15¾, an advance of ⅜ on the day. American Rails disclosed an easier trend.

DEALINGS IN LONDON MARKET.

The following dealings among active Stocks and Shares were "marked" in London yesterday:—

Consols—72⅝, 13/16, 15/16, ¾, 9/16, ⅝. War Loan—102¾, 11/16, 13/16, ¾. Funding Loan—113½, ⅝, 9/16, 17/32, 9/16, ⅝. Victory Bonds—102¼, ⅜, ⅝, 7/16, 15/32. Conversion Loan—105⅛, ¼, ⅜, ⅝, ¾, ⅞, 15/16, 106, ⅛, ¼, ⅜, ⅝, ¾, ⅞, 15/16, 107, ⅛, ¼, ⅜, ⅝, ¾, ⅞, 15/16, 108, ⅛, ¼, ⅜, ⅝, ¾, ⅞, 15/16, 109, ⅛, ¼, ⅜, ⅝, ¾, ⅞, 15/16, 110, ⅛, ¼, ⅜, ⅝, ¾, ⅞, 15/16,

DUBLIN STOCK EXCHANGE.

RISES AND FALLS OF THE WEEK.

The following are the rises and falls in stocks and shares dealt in on the Dublin Stock Exchange during the past week, as compared with the list prices on Friday, May 4th:—

RISES.

	Price May 4.	Price May 11.	
National Loan	101	102	+1
2nd National Loan...	111½	111¾	+¼
Land Bonds	111½	112	+½
Electric Bonds	110¾	111¼	+½
3½ p.c. Conversion	103⅝	103¾	+⅛
3 p.c. Land Stock ...	89¼	90¼	+1
India 3½ p.c.	90½	91½	+1
Dublin 3½ p.c.	94	94½	+½
Munst. and Leins. Bank	97/3	98/6	+1/3
National Bank	46/0	46/6	+0/6
Great Northern Guar.	30½	31½	+1½
Alliance Gas	13½	13¾	+¼
Arnott Ord.	78/9	79/0	+0/3
Bewleys	8/0	10/4½	+2/4½
Bolands Ord.	118/0	120/0	+2/0
Bolands Deb.	10½	10¾	+¼
Bradford Dyers	14/0	15/4½	+1/4½
Brooks, Thomas Ord.	40/0	43/6	+2/6
Burne Deb.	7⅛	8	+⅛
Burmah Oil	92/3	105/7½	+13/4½
Cadbury "A"	21½	21⅝	+⅛
Canada	11/0	13/1½	+2/1½
Cement Indust Ord.	35/9	36/1¾	+0/4½
Coats Ord.	63/0	64/6	+1/6
Coats "B" Pref.	30/0	30/6	+0/6
Courtaulds	51/7½	54/1½	+2/6
Dunlop Pref.	9½	10	+½
Distillers Ord.	90/6	90/9	+0/3
Dublin Distill. "A"	5/4½	6/4½	+1/0
Dublin Tram Pref.	11½	11¾	+¼
Dublin Tram "B" Deb.	89½	90	+½
Eadie	51/0	54/0	+3/0
Fine Spinners	10/4½	13/4½	+3/0
Gambling Ord.	84/0	85/0	+1/0
Guinness Ord.	109/6	110/0	+0/6
Hibs. Tobacco	126/1½	126/6	+0/4½
Irish Amer. Oil Pref.	22/3	22/6	+0/3
Jacobs (Ireland)	32/0	32/6	+0/6
Kingsford (J. G.) Ord.	20½	21	+½
Lever Deb.	58½	58¾	+¼
Lyons Cottons	44/6	45/10½	+1/4½
Mary Burns Deb.	61	65	+4
Tuskey Molasses	23/7½	23/0	+0/4½

FALLS.

	Price May 4.	Price May 11.	
Canada	79¼	78¼	-1
Dock Loan	102¼	102¼	-¼
Northern Bank "A"	104/0	103/0	-1/0
Provincial Bank New	22½	21½	-1
Scottish Southern Guar.	43	40	-3
do. do. Debs.	62½	59½	-3
Ango-Persian Oil	50/0	47/10½	-2/1½
B.A.T. 5 p.c. Pref.	26/3	25/6	-0/9
Bowaters Deb.	8	8	-¼
Carnes Pref.	9¼	9	-¼
Crowe, Wilson Ord.	3/0	2/6	-0/6
Guinness Pref.	14½	14¾	-¼
Hibernian Deb.	6½	6	-0/6
Johnston, Mooney Ord.	108/6	108/3	-0/3
Johnston, Mooney Deb.	8	8¼	-¼
Nixons Ord.	41/0	40/6	-0/6
Nixons 6 p.c. Pref.	24/10½	24/4½	-0/6
Power Debs.	17/3	17/0	-0/3

LONDON "STREET" MARKET.

Quieter conditions prevailed in Shorter's Court last evening. Wall Street was rather irregular, and this was reflected in prices here. Nickels improved to 26¼, and Steels to 43. Radio were a firm spot at 7½. "Enmies" gained a few pence to 35s. 6d., but Woolworth were a shade off at 98s. 2d. Tractions were rather offered at 10⅞, as were American Celanese at 5⅜. Hydro finished unchanged at 5½, and Canadas receded to 15½.

INSURANCE SHARES.

BUSINESS DONE IN LONDON:—Alliance, 25¾, 25 8/6; Atlas, 13½, 7/6; Commercial Union, 23⅝, 7/6, 15/6, 34; Eagle Star Ord., 17/16, 8/7, 16, 17½, 9/3; Employers', 66/3, 5/3; General Accident (x.d.), 177½; London and Lancashire Fire (x.d.), 299; London Assurance, 15⅜, 31/32, 14; N.B. and Mercantile, 37/6, 8/6, 2/6, 14, 12/16, 2/6; Northern, 74½, 37/6; Phœnix, 14/16, 29/32; (21 (f.p.), 15/6, 16/8, 1/6, 2/16 2/-; Prudential, 32/16, 12, 14, 3/6, 14, 13/32; do. "B" (4/- paid), 85/6, 6/-; Royal Exchange (x.d.), 3/6; Royal Insurance, 31/32, 13/32, £8 6/-; Sun Insurance, 87/-, 3d., 6d.; Sun Life, 6/16, 8/-; Yorkshire, 8½.

BUSINESS DONE IN LIVERPOOL:—Alliance Assurance, 25⅞, ¼; Commercial Union Assurance, 23½; Eagle Star and British Dominions Insurance, 17¼; General Accident, Fire and Life (x.d.), 177½; Law Union and Crown, 5/8; London and Lancashire Insurance (x.d.), 29½; London Assurance, 15⅛; North British and Mercantile Insurance, 38½; Northern Assurance (x.d.), 17½, ¼; Phœnix, 14½, 29/32; Prudential Assurance, 32½; Royal Insurance, 8⅛, 6/6, ⅛, 7/8½; Yorkshire Insurance, 8½.

DUBLIN CIRCUIT (CRIMINAL) COURT

ALLEGED FRAUD IN SALE.

JUDGE'S DIRECTION TO JURY.

(BEFORE JUDGE SHANNON.)

JAMES S. McMAHON, auctioneer, 182 Merrion road, Dublin, pleaded not guilty to obtaining £210 from Mark Holmes, with intention to defraud, and to an alternative charge of fraudulently converting £175.

He was defended by Mr. K. Dockrell, K.C. (instructed by Messrs. Gerald Byrne and Co.). Mr. Kevin Haugh (instructed by the Chief State Solicitor) prosecuted.

Mark Holmes, who was described as a foreman at a sugar and tea store at the North Wall, and whose address was given as 4 Castleforbes road, North Wall, Dublin, said that in the second week of March last he began negotiations with McMahon for the purchase of a house called Anradore, at Barnhill road, Dalkey, and on January 20th he called at McMahon's office and handed over £210—being a deposit of £175 and auctioneer's fees amounting to £35—for which he received a receipt. He signed a contract to complete the purchase of the house, the total price of which was to be £700. On February 19th he went to McMahon's offices, but found them closed, and also failed to find McMahon at his private house.

Cross-examined by Mr. Dockrell, Holmes said that he never asked McMahon for the money. He was not aware that on February 19th McMahon had been adjudged bankrupt.

Dr. H. J. W. Downey, solicitor, 118 Grafton street, testified that he was one of the trustees of the will of the late Philip Byrne, of Stillorgan, and that the house, Annamore, was part of the estate. He instructed McMahon to put the house on his books for sale at £800. It was to have been offered also by auction, but was withdrawn owing to a defect in the title. Witness had a letter from McMahon stating that he had been offered £700, and that a contract had been signed. After discussion with his co-trustees, he told McMahon a better offer was required. He received no money from McMahon, nor was McMahon authorised to accept a deposit on an offer of £700.

At the end of the case for the prosecution, Mr. Dockrell asked for a direction. While he was stating his grounds, the judge gave the jury permission to retire.

After he had been speaking for some minutes, Mr. Dockrell was stopped by the judge, who said that grounds on which a direction might be given were that McMahon had not been guilty of misrepresentations, although he thought that if McMahon had been indicted on misappropriation of Holmes's money the jury would have had no difficulty in finding him guilty. It would strengthen Mr. Dockrell's hand, he added, if the money were paid over to Mr. Holmes, though no undertaking would be given.

Mr. Byrne, the prisoner's solicitor, then went to the dock and consulted with his client. He returned and handed up to the bench deposit receipts for £210.

The judge accepted the receipts, and said that it seemed to him that it would be unsafe to leave it to the jury to convict on misrepresentation.

The jury was recalled, and the Judge told them that he did not think there was sufficiently strong evidence of fraudulent misrepresentation by the accused man to entitle him to leave the case to them. "I am not saying that the conduct of McMahon is above reproach; I think it is most reprehensible, but it did not bring it within the criminal code. You will please find him not guilty on all counts."

McMahon was accordingly discharged.

YOUNG MEN'S CHRISTIAN ASSOCIATIONS.

CITY OF DUBLIN YOUNG MEN'S CHRISTIAN ASSOCIATION, Lower Abbey street.—5 to 6, Men's Bible Class; Mr. E. G. Towson; "The Book of Daniel." 8.30, Gospel Meeting; Special Choral Service. Boys' Department. 5 to 6, Bible Class. CHURCH OF IRELAND, 9 Dawson street.—To-night at 8, Prayer Meeting and Bible Class.

CHURCH SERVICES.

SUNDAY AFTER ASCENSION.

ST. PATRICK'S CATHEDRAL.—To-day (Saturday), 10 a.m., Psalm, 64. Benedictus—35. Hymn, 593. 4 p.m. Boys' Voices. Magn. and N. Dim. (Haynes in E flat). Anthem, "Give ear unto me" (Marcello). To-morrow (Sunday)—8 a.m., Holy Communion. 11.15 a.m., Matins, Litany. Psalms, 24, 47, 110. Te Deum and Benedictus (Harwood in A flat). Anthems, etc.—"Hail the day" (Stanford). Hymn 400 (with descant), "Hail, Thou once despised Jesus." Preacher—The Rev. E. W. C. Hayes, M.A., Prebendary of Maynooth. 12.15 p.m., Holy Communion. 3.15 p.m. Decani Week. Psalms, 8, 15, 21. Magn. and N. Dim. (Harwood in A flat). Anthems, etc.—1st, "Unfold ye portals" (Gounod). Hymn 403, "Alleluia! Sing to Jesus." 2nd, "He was cut off." Lift up your heads" (Handel). Preacher—The Rev. E. W. C. Hayes, M.A., Prebendary of Maynooth. Concluding Voluntary—Overture in C major (Hollins).

CHRIST CHURCH CATHEDRAL.—To-day—Morning, 10.48, Te Deum VI., hymn 410. Evening, 3.0, Distin in C., anthem "O Saviour of the World." (Roberts). To-morrow—Decani Week. 11, Matins, processional hymn 459; Te Deum, Lloyd in E flat; psalm 24; Benedictus; Lloyd in E flat; Introit, "God is gone up" (Croft). 11.40, Holy Communion, Lloyd in E flat. Preacher, Rev. Denton C. Greene, B.D. Hymns, 398, 213. 3.30, Girls' Friendly Society Annual Festival Service. Evensong; processional hymn 526; Magn. and Nunc. D., Harwood in A flat; psalm 46; anthem, "Save us, O Lord" (Bairstow); hymns 436, 351. Preacher, Very Rev. the Dean of Ossory. Recessional hymn 479. Offerings for the G.F.S. Funds.

CHAPEL OF TRINITY COLLEGE.—8, Holy Communion. 9.45, Morning Prayer. Service, Smart in F.; anthem, "God is gone up" (Croft), 154; hymn 163. Rev. R. M. Gwynn, B.D. Hymn 400.

COLLEGE OF ST. COLUMBA.—8, Holy Communion. 11.30, Morning Service. Te Deum, Steggall in A; Benedictus, Adlam in E flat; anthem, "Unfold Ye Portals Everlasting" (Gounod); hymn, "Hail the day that sees Him rise." The Lord Bishop of Derry. 7.45, Evening Prayer. Magnificat, Nunc Dimittis, Adlam in G. Hymn, "The radiant morn hath passed away."

ST. MATTHIAS'S PARISH CHURCH.—11.30, Morning Prayer and Holy Communion. Canon Strong. 7, Evening Prayer. Canon Strong.

ST. ANN'S CHURCH, Dawson street, Dublin.—8, Holy Communion. 10 and 11.30, Canon J. W. Grozier. 3.30, Children's Service. 7, Rev. R. H. Dowse.

HOLY TRINITY, Rathmines.—8, Holy Communion. 10 and 11.30, Rev. R. C. Waller. 3.30, Children's Service. 7, Rev. J. Tobias.

ST. BARTHOLOMEW'S CHURCH, Clyde road.—8, Holy Communion. 11, Matins. Te Deum, Smart in F. Benedictus, Stainer 2nd tone. Rev. R. G. F. Jenkins. 12, Sung Eucharist and procession, Willan and Tours in C. 3.30, Children's Service. 6.30, Litany. 7.0, Evensong. Magnificat and Nunc Dimittis, Parry in D. Rev. W. C. Simpson.

CHRIST CHURCH, Leeson Park.—8 and 11.30, Holy Communion. 11.30, Archdeacon of Kildare. 3.30, Children's Service. Rev. W. C. G. Proctor. 7, Rev. A. Sills.

ST. COLUMBA'S CHURCH, Ranelagh.—8, Holy Communion. 11.30, Canon Hughes. 7, Rev. G. A. Lowe.

THE MAGDALEN CHURCH, Lower Leeson street.—The Church's Ministry of Healing. 8, Holy Communion. 11.30, Matins and Sermon. Canon Hemming. 7, Evensong and Sermon. Canon Hemming.

ST. STEPHEN'S CHURCH.—8, Holy Communion. 10, Matins and Sermon. 11.30, Matins. Communion and Sermon. Te Deum and Benedictus. Chants, Anthem, "Lift up your heads" (Hopkins). 4, Children's Service. 7, Evensong and Sermon. Service, Harwood in A flat.

MOLYNEUX CHURCH, Bride street.—11.30, Morning Service. 7, Evening Service. Rev. A. Morrow.

ST. KEVIN'S, S.C. road.—8, Holy Communion. 11.30, Rev. Hugh Jordan. 7, Rev. R. Bird.

MISSION TO THE ADULT DEAF AND DUMB, Gregg Hall.—3.30, Mr. V. J. Walker.

ST. MARK'S CHURCH.—11.30, Holy Communion; Rev. R. M. Gwynn. 7, the Bishop of Derry.

ST. JUDE'S.—8, Holy Communion. 11.30, Morning Prayer and Litany; Rev. W. N. Harvey. 2.30, Children's Service. 7, Evening Prayer; the Ven. G. W. Peacocke.

ST. CATHERINE'S.—11.30, Rev. A. W. F. Orr. 7, Evening Prayer and Holy Communion; Rev. W. R. A. Bond.

ST. NICHOLAS.—8, Holy Communion. 11.30, Rev. W. R. A. Bond. 4, Young People's Service. 7, Evening Prayer and Holy Communion; Rev. A. W. F. Orr.

ST. MICHAN'S.—11.30, Holy Communion; Rev. J. S. Caroline.

ST. PAUL'S.—8.30, Holy Communion. 11.30 and 7, Rev. G. B. Hobson.

DRUMCONDRA CHURCH.—12, Morning Prayer and Holy Communion; Rev. C. C. W. Duggan. 4, Children's Service. 7, Rev. E. J. Young.

NORTH STRAND CHURCH.—8, Holy Communion. 11.30, Rev. R. G. Perkins. 3.30, Children's Service. 7, Rev. R. K. W. Lowe.

ST. ANDREW'S CHURCH.—11.30, Morning Prayer and Holy Communion. 7, Rev. R. Northridge.

IRISH CHURCH MISSIONS, Townsend street.—11.30, Rev. W. E. Wycliffe-Jones. 7, Rev. H. Drummond.

ST. THOMAS'S CHURCH.—11.30, Morning Prayer and Holy Communion; the Bishop of Tuam. 7, Rev. F. E. Bland.

ST. BARNABAS'S CHURCH.—8.15, Holy Communion. 11.30, Rev. E. G. Daunt. 4, Young People's Service. 7, Rev. E. G. Daunt.

ALL SAINTS' CHURCH, Grangegorman.—8, Holy Communion. 11.30, Matins and Holy Communion (Choral); Rev. W. Bell. 7, Evensong; Rev. W. Bell.

CHURCH OF THE FEMALE ORPHAN HOUSE, North Circular road.—11.30, Morning Prayer and Holy Communion. 7, Evening Prayer.

ST. WERBURGH'S PARISH CHURCH.—11.15, Morning Prayer and Holy Communion; Rev. R. Bird. 3.30, Young People's Service; Rev. G. S. McPhail. 7, Rev. G. S. McPhail.

ST. MARY'S PARISH CHURCH.—10.15 and 7, Rev. Dr. Emerson.

ST. MARY'S CHAPEL OF EASE.—11.30, Rev. Dr. Emerson. 3.30, Children's Service.

ST. GEORGE'S PARISH CHURCH.—8, Holy Communion. 12, Rev. R. H. Dowse, Rector-designate of St. Peter's. 7, Rev. E. M. Bateman, Rector of Booterstown.

ST. AIDAN'S CHURCH.—8, Holy Communion. 11.30, Morning Prayer and Litany; Rev. W. F. Boyle. 3.30, Children's Service. 7, Rev. W. C. G. Proctor, Curate of Christ Church, Leeson Park.

ST. AUGUSTINE'S CHURCH.—11.30, Holy Communion; Rev. K. D. B. Dobbs. 3.30, Children's Service. 7, Rev. E. H. F. Campbell.

THE FREE CHURCH.—10.30, Morning Prayer and Litany; Rev. F. R. Alexander. 3.30, Children's Service. 7, Rev. R. C. B. Dobbs.

HAROLD'S CROSS PARISH CHURCH.—8, Holy Communion. 11.30, Morning Prayer and Litany; Rev. G. E. Rigg. 3.30, Young People's Service. 7, Evening Prayer; Rev. Canon Hall.

ALL SAINTS' CHURCH, Blackrock.—8, Holy Communion. 10, Half-hour Service. 11.30, Matins. 7, Evensong.

ST. ANDREW'S CHURCH, Lucan.—8.30, Holy Communion. 11, Morning Prayer and Holy Communion. 7, Evening Prayer.

CHRIST CHURCH, Kingstown.—8, Holy Communion. 11.30, Matins, Litany and Sermon; Rev. N. H. Hamilton. 3.30, Children's Service. 7, Evensong and Sermon; Rev. N. H. Hamilton.

ST. PHILIP AND ST. JAMES'S, Booterstown.—8.15 and 11.30, Holy Communion. 11.30, the Most Rev. the Archbishop of Dublin. 3.30, Rev. E. M. Bateman. 7, Rev. J. T. Cummins.

ZION CHURCH, Rathgar.—8 a.m., Holy Communion. 11.30, Canon J. T. Griffin. 3.30, Young People's Service. 7, Holy Communion; the Right Rev. Arthur Barton (Bishop of Kilmore).

KILLINEY.—8 and 11.30, Holy Communion; Rev. A. Sills. 6.30, Rev. H. C. Cave.

DALKEY PARISH CHURCH.—8.30, Holy Communion. 11.30, Morning Prayer; Rev. John Tobias. 3.30, Children's Service. 7, Evening Prayer; the Bishop of Tuam.

ST. ANDREW'S, Malahide.—8, Holy Communion. 11.30, Morning Prayer; Dean of Lismore. 6.30, Rev. A. J. Hinett.

ST. DOULAGH'S, Malahide.—3.30, Evening Prayer; Dean of Lismore.

ST. MARNOCK'S, Portmarnock.—10, Morning Prayer and Holy Communion.

CLONTARF PARISH CHURCH.—8, Holy Communion. 11.30, Morning Prayer and Litany; Chancellor Scott. 3.30, Children's Service. 7, Evening Prayer and Holy Communion; Rev. C. Shortt.

ST. MATTHEW'S CHURCH, Irishtown.—8, Holy Communion. 11.30, Rev. T. C. Hammond. 7, Rev. W. E. Wycliffe-Jones.

ST. MARY'S CHURCH, Donnybrook.—11.30, the Bishop of Kilmore.

MARINERS' CHURCH, Kingstown.—Sunday after Ascension. 8 a.m., Holy Communion. 11.30, Morning Prayer and Holy Communion. Canon Chamberlain. 3.30, Children's Service. 7, Canon Chamberlain.

MONKSTOWN PARISH CHURCH.—8 a.m., Holy Communion. 11.30, Rev. Canon L. P. Hill. 3.30, Young People's Service. 7, Rev. Brian L. Handy. Collections for C.M.S.

ST. PAUL'S CHURCH, Glenageary.—8 a.m., Holy Communion. 11.30, Rev. J. T. Cummins. 3.30, Young People's Service. 6.30, Rev. Canon Guiton, D.D.

ST. BRIGID'S CHURCH, Stillorgan.—11.30, Holy Communion. 11.30 and 6.30, Canon Lewis-Crosby.

CHRIST CHURCH, Blackrock. — 8 a.m., Holy Communion. 11.30, Morning Prayer and Litany. Rev. E. W. Greening. 7, Evening Prayer. Rev. E. W. Greening.

SANDFORD PARISH CHURCH.—8, Holy Communion. 11.30, Rev. E. G. Sullivan. 3.30, Children's Service. 7, Rev. Canon Powell.

ST. JOHN'S CHURCH, Monkstown. — 8, Holy Communion. 11.30, Morning Prayer and Holy Communion. Rev. E. H. Campbell. 3.30, Children's Service. Address by Canon Griffin, of Candia. 7, Canon Griffin.

RATHFARNHAM PARISH CHURCH.—8, Holy Communion. 11.30, Morning Prayer. 3.30, Children's Service. 7, Evening Prayer.

ST. MARY'S CHURCH, Cramlin.—8, Holy Communion. 11.30, Canon E. J. Young. 7, Rev. J. B. Neligan.

PRESBYTERIAN CHURCHES.

ABBEY CHURCH, Rutland square.—11.45 and 7, Rev. J. C. Breakey.

ADELAIDE ROAD.—11.30, Rev. J. C. Rendall, Harrow, London. 7, Very Rev. R. K. Hanna.

ST. ANDREW'S, Blackrock.—11.30, Rev. J. Snowden. 7 (Communion), Rev. J. Snowden.

ST. ANDREW'S, Bray.—11.30 and 7, Rev. J. F. Paris.

CLONTARF.—11.30, Very Rev. Dr. J. L. Morrow. 7, Rev. Harold B. Mills.

DONORE.—11.30, Mr. A. Macpherson. 7, Rev. T. Bole.

GREYSTONES.—11.30 and 7, Rev. R. K. Lyle.

HOWTH.—11.30 and 7, Rev. J. W. Caughey.

KINGSTOWN.—11.30 and 7, Rev. J. S. Rutherford.

LUCAN.—11.30, Rev. T. Byers.

ORMOND QUAY.—11.45, Rev. A. Gailey. 7, Rev. T. Byers.

RATHGAR (Christ Church).—11.30 and 7, Very Rev. Dr. J. J. Macaulay.

SANDYMOUNT.—11.30, Rev. R. Lee Cole. 7, Rev. J. S. Crockett. Communion.

SCOTS CHURCH.—11.45, Rev. T. Bole. 7, Mr. F. J. Stewart.

DUBLIN PRESBYTERY'S CITY MISSION.—Whitefriar street Hall, 64 Whitefriar street.—4, Sabbath School, 3 p.m. Evangelistic service, 4.30 p.m. Speaker, Mr. E. Logan. North Strand Hall—Evangelistic Service, 8.15. Speaker, Mr. E. Logan. WELSH CHURCH, Tabor street.—11.30, Rev. John Lewis. 6.30, Service of Praise.

METHODIST CHURCHES.

CENTENARY CHURCH, St. Stephen's Green.—11.30 and 7, Rev. W. Moore Graham.

KINGSLAND PARK CHURCH. — 11.30 and 7, Rev. W. S. Morris.

DOLPHIN'S BARN CHURCH. — 11.30 and 7, Rev. S. G. McIntyre.

BRIGHTON ROAD, Rathgar.—11.30, Rev. J. S. Crockett. 7, Rev. R. Lee Cole.

CHARLESTON ROAD.—11.30 and 7, Rev. W. H. Massey.

ABBEY STREET.—11.30, Rev. W. R. Budd. 7, Rev. J. Bertenshaw.

CLONLIFFE.—11.30, Rev. J. Bertenshaw. 7, Rev. W. Farrell.

BLACKHALL PLACE.—11.30, Rev. W. Farrell. 7, Rev. S. H. Baxter.

INCHICORE.—11.30, Rev. S. H. Baxter. 7, Mr. E. Gallagher.

LUCAN.—11.30, Mr. E. Gallagher.

CELBRIDGE.—4, Mr. E. Gallagher.

DUBLIN CENTRAL MISSION.—George's Hall, 11.30, Rev. W. W. Hutchinson. 7, Rev. J. M. Alley. (Admission of new members.) 4, Brotherhood, Mr. W. N. Maslin.

SANDYMOUNT.—11.30, Rev. W. L. Coade. 7, Rev. R. J. Elliott.

RINGSEND.—11.30, Rev. R. J. Elliott. 7, Rev. W. L. Coade.

CLONTARF.—11.30 and 7, Rev. R. Brooke Morton.

SUTTON.—11.30, Rev. J. Wesley McKinney. 7, Rev. Dr. Irwin.

BRAY.—11.30, Rev. J. A. Gordon. 7, Rev. D. Carruthers.

KINGSTOWN.—11.30, Rev. W. G. Waterworth (Communion). 7, Rev. W. G. Waterworth.

DALKEY.—11.30, Rev. A. E. Emerson. 7, Rev. J. A. Gordon.

OTHER CHURCHES AND HALLS.

YORK ST. CONGREGATIONAL CHURCH.—11.30, Rev. Harold B. Mills. 7, Rev. J. C. Rendall.

KILMAINHAM CONGREGATIONAL CHURCH.—11.30, Mr. W. N. Maslin. 7, Mr. A. Reyner.

BAPTIST CHAPEL, Harcourt street.—11.30 and 7, Pastor E. E. Deems.

BAPTIST CHAPEL, Phibsborough.—11.30 and 7, Pastor R. S. Burke.

BAPTIST TABERNACLE, Kingstown.—11.30 and 7, Mr. A. W. Tweedall.

UNITARIAN CHURCH, Stephen's Green, Dublin. 12 and 7, Rev. J. Savage Hicks, M.A.

FRIENDS' MISSION, 27 Meath place, off Meath street.—8 p.m., Mr. D. H. Kenny.

THE SALVATION ARMY, 13 Lower Abbey street Saturday, 8 p.m., praise. Sunday, 11.15, 3.30, 7.15, Welcome meetings of Captain and Mrs. Perch, from Coleraine, appointed to Dublin II.

FAIRVIEW HALL, Annesley Bridge road.—12, Mr. A. Lane. 7, Mr. Wm. Callaghan.

NORTHUMBERLAND HALL, Kingstown.—3.15, Sunday School. 3.30, Ladies' Bible Class. 7, Mr. J. Morris.

RANELAGH HALL, Lower Elmwood avenue, Ranelagh.—4 and 7, Mr. Charles Fleming (Kilburn).

RELIGIOUS SOCIETY OF FRIENDS.—Meetings for Public Worship—5 Eustace street, Dublin, 11 and 7.30; Monkstown, 11; Churchtown, 11; Bray, 11.30.

MERRION HALL, Lower Merrion street, Dublin. 12 and 7, Rev. J. Matheson.

FIRST CHURCH OF CHRIST, SCIENTIST, Dublin.—Lower Baggot street (branch Church of The Mother Church, The First Church of Christ, Scientist, in Boston, Mass.).—Services—To-morrow (Sunday), 11.30 a.m. and 7 p.m.; Sunday School, 11.30 a.m. Wednesday—Testimony Meeting, 8 p.m. Christian Science Reading Room, same address, open free to the public daily.

SECOND CHURCH OF CHRIST, SCIENTIST, Dublin—Rathmines Park (branch Church of The Mother Church, The First Church of Christ, Scientist, in Boston, Mass.).—Services—To-morrow (Sunday), 11.30 a.m. and 7 p.m.; Sunday School, 11.30 a.m. Wednesday—Testimony Meeting, 8 p.m. Christian Science Reading Room, Rathmines Park, open daily. Free to the public.

ST. ANNE'S CATHEDRAL, BELFAST.

8 and 10.45 a.m. and 12.45 p.m., Holy Communion. 11.30 a.m., Matins. Venite and Psalm 24 (New Version). Te Deum and Jubilate (Shaw in E flat). Anthem, "Lift up your heads" (Handel). Hymns, 397, 569, 488. Preacher, the Bishop of Limerick. 3.30 p.m., 1st Evensong. Psalm 98. New Irish Psalter. Magnificat and Nunc Dimittis (Shaw in E flat). Anthem, "Thou art gone up," "Let all the angels" (Handel). Hymns, 165, 400. Preacher, the Dean. 7 p.m., 2nd Evensong (Parochial). Preacher, Rev. B. J. J. F. Maconchy, B.A.

CORK CATHEDRAL.

8, Holy Communion. 11, Matins and Holy Communion. Processional Hymn, 162. Psalms 24, 47, 110. Te Deum in F. Benedictus (Ireland in F). Anthem, "Lift up your heads, great gates" (Kitson). Hymns, 400, 216. Preacher, Rev. E. E. Mills. 5, Children's Service. 4, First Evensong (Choral). Processional Hymn, 162. Psalms, 8, 15, 21. Service (Dyson in C). Anthem, "Jesus, once for our salvation" (Anerio). Hymn 164. 7, Second Evensong (Parochial). Psalms, 8, 15. Hymns, 163 (v. 76), 398, 399, 614. Preacher, Rev. C. F. Allen.

TREBITSCH LINCOLN DEPORTED.

Trebitsch Lincoln, ex-M.P. and former spy, was taken from Walton Prison, Liverpool, yesterday and placed aboard the liner Duchess of York for deportation to Canada.

He arrived at Liverpool as Chao Kung, a Buddhist priest, on Sunday last, and was accompanied by five nuns and five monks, but, by direction of the Home Office, he was detained in Walton Prison.

It is thought that, on reaching Canada, the deported party will travel to Vancouver and ask permission to go on to Japan.

The liner Duchess of York sailed from Liverpool in the afternoon. Nine of Lincoln's followers sailed with him. The tenth, a German, accepted the offer of the immigration authorities and decided to proceed to Germany.

ROTARY CLUB DINNER.

A group taken in the Gresham Hotel, Dublin, last night, when the Rotary Club honoured Mr. J. Nelson, International President of Rotary. Seated (left to right): Mrs. Tyler, Sir Thomas Robinson, Mrs. Nelson, Mr. J. Nelson, Lady Robinson, Mr. P. T. Montford (President, Dublin Rotary Club), and the Very Rev. Dr. R. K. Hanna.

FOOD AND PRODUCE MARKETS.

Birkenhead—Cattle supplies smaller and prices better, steady demand for Lambs. Dublin—Butter unchanged. Eggs dull, Poultry scarce, Fish in demand, smaller supplies of Vegetables, Grain steady. Rubber dearer. Sharp rise in Wheat. Tin weaker. Copper firmer.

CATTLE.

DONNELLY, LTD., DUBLIN.

LAMBS.

Choicest ..... 7d. per lb., dressed weight.
Good ..... 6d. " "
Plain ..... 4d. " "
Downwards according to value. Culls not wanted.

PIGS.

Under 8 stone ..... 50/- per cwt., dead-weight.
" 10 " ..... 54/- " "
" 13 " ..... 57/- " "
" 14 " ..... 54/- " "
" 15 " ..... 53/- " "
" 16 " ..... 52/- " "
" 17 " ..... 51/- " "
Sows ..... 28/- " "
All subject to our terms of "buying."—(Advt.)

BIRKENHEAD.—The supply of cattle was smaller, and a firmer trade was experienced at an advance on late rates. Choice small bullocks and heifers made 7d. to 7¼d., strong and secondary classes 6½d. to 6¾d.; bulls 4½d. to 5d., cows 4¼d. to 4½d. A steady demand prevailed for lambs throughout the week at from 1/1 to 1/2, with toggets making 10d.—all prices per lb. sinking the offal. Supplies—840 Irish cattle and 771 lambs.

Send your Pigs to **COSGRAVE, RANELAGH.**
Highest Current Prices Paid. —(Advt.).

GRAIN.

DUBLIN.—Sales continue fair at the recent advanced prices, with choice sample scarce and inquiry for the following prices:—White oats 13/6 to 15/-; fancy lots held for higher prices, and blacks 12/- to 13/- per barrel delivered.

FLOATING GRAIN CARGOES (BALTIC).—WHEAT Cargoes—The sharp advance on North American markets owing to unfavourable crop prospects was reflected here, and sellers mostly required 6d. to 1/- per qr. increase. Buyers, however, were not disposed to follow, and adopted a cautious attitude pending further developments in the situation. Canadian descriptions ruled 9d. to 1/- per qr. dearer, Australian grades 9d., and Plate sorts 6d. No. 1 Northern Manitoba, Atlantic shipment, afloat sellers 27/-, May 27/-, June 26/10½; West Australian, ready to load, 24/3; South Australian, same afloat 24/-. Parcels firmer, but trade checked. Manitoba sorts were 1/- per qr. up, Australian kinds 9d., and Plate qualities 6d. to 7½d. No. 1 Northern Manitoba, Atlantic June sellers 27/-; ditto, Vancouver, afloat 26/9; No. 4 Manitoba, Vancouver, May 15th-June 24/10½; No. 5 ditto, May 15th-June 23/10½; West Australian afloat 23/6, May 23/6 per qr. of 480lb. c.i.f. terms. MAIZE—Carco market displayed firm features, and prices advanced by 3d per qr. following higher first-hand offers, but buyers indifferent. Plate, afloat sellers 18/-, new crop May shipment 17/4½, June 17/4½, July 17/4½, August 17/6. September 17/7½. Parcels firm at 3d. per qr. advance, but demand slow to develop. Plate, afloat sellers 16/9 to 18/3, as to position; new crop May-June 16/9, June-July 16/9, July-August 16/9, August-September 17/- per qr. of 480lb. c.i.f. BARLEY firmer, and offers received by mails. Canadian graded advanced 6d. Plate varieties 3d., and Persian sorts 1½d.; but Californian and Chilian kinds remained unaltered. Parcels of No. 3 Canadian Western, Vancouver, May sellers 17/7½, ditto, Atlantic, June 17/7½; Plate, 64/65kilos May 14/10½, June 14/10½; Persian, July 13/9, August 13/9, September 13/9 per qr. of 400lb. c.i.f. Californian, superior grinding, June sellers 18/-; Chilian forage f.a.a. quality, May 15/6 per qr. of 448lb. c.i.f. OATS firmer, but business quiet. Canadian descriptions 6d. per qr. dearer and Plate sorts 1½d. Parcels of No. 2 Canadian Western, Atlantic and Nunc Dimittis (Shaw in E flat). Anthem, "Thou art gone up," "Let all the angels" (Handel). Hymns, 165, 400. Preacher, the Dean. 7 p.m., 2nd Evensong (Parochial). Preacher, Rev. B. J. J. F. Maconchy, B.A.

16/10½, May 16/9 to 16/10½, August 17/- to 17/1½ per quarter. WHEAT on the spot firm and dearer. MAIZE—Spot parcels steady at 3/1½ to 4/- per central for River Plate. FLOUR firm at yesterday's advance. Graded wheat futures opened 1½d. to 1¾d. per central dearer, then fluctuated moderately, according to offerings, one time showing 1½d. to 1¾d. advance, but finished under best at 1¾d. to 1½d. advance on yesterday. Values—May 4/5, July 4/7, October 4/9½, December 4/10½ per central. Sales—550 loads.

PROVISIONS.

LONDON—BUTTER—The market displayed firm features during the past week, and prices have further improved under a good demand. Perhaps the most important factor at the moment is the marked increase in consumption following lower prices, while the outlook is considered more healthy in view of lighter prospective supplies from the Colonies. New Zealand production is now less than that of the same period last year, and this gradually during April showing a falling off by 7 per cent. Australian production is also declining rapidly, and supplies during the next three months are not expected to exceed those for the corresponding period last year. Danish keeps steady, but with increased quantities of Baltic and Dutch coming forward, these are difficult to vend, unless at lower prices compared with Empire grades. A small arrival of Siberian met a good demand. Quotations:—New Zealand finest salted 75/- to 76/-; ditto unsalted 76/- to 77/-, Australian finest salted 73/- to 74/-, first grade 72/- to 73/-, second 70/- to 71/-, Argentine finest unsalted 72/-, Danish 83/- to 84/-, Dutch creamery unsalted 68/- to 77/-, Estonian nutty 72/-, Latvian 70/- to 72/-, Lithuanian 69/- to 72/-, Siberian 70/- to 71/- per cwt., Dutch rolls 8/6 to 9/- per doz. lb., English 1/0½ per lb. CHEESE—Market ruled firmer, with a good demand for New Zealand makes, but other sorts moved off slowly. Quotations:—English factory 41/- to 42/- per cwt., Cheshire 54/- to 84/-, Stilton 1/4, Italian gorgonzola 84/- to 96/-, Canadian white or coloured 31/- to 36/-. BACON

"BATTERSBY'S AUCTIONS."
ESTABLISHED 1815

MONDAY NEXT, at the PREMISES, at 3 o'clock.
78 RATHGAR ROAD. POSSESSION.

ATTRACTIVE, WELL-BUILT, DOUBLE-FRONTED RESIDENCE, nicely situated, and contains:—Fine drawingroom, diningroom (with service lift to kitchen), study, 4 good family bedrooms, servant's room, 2 boxrooms, bathroom and lavatory basin (h. and c.), w.c.'s, kitchen and usual offices. Nice front garden and good rear garden, with coach-house and stable. Large garage (at side of house) to hold two cars, with pit. Electric light throughout, also gas.
Lease for ever, subject to £4 17s. 4d. per annum. P.L.V., £44. Seen on order, 10.30 to 12.30 o'c., and 3.30 to 5.30 o'c.
Further particulars AUCTIONEERS, or JOHN J. HANNAN (J. J. O'MEARA & CO.), Solicitor, 205 Pearse street.

And on TUESDAY NEXT, at 12 o'clock,
A LARGE RESIDUE OF FURNITURE AND EFFECTS.

Comprising briefly:—Walnut Ormolu-mounted China Cabinet, Inlaid Walnut Mirror-back Chiffonier, 3-piece Chesterfield Suite, in saddlebags; Gilt-frame Mantel Mirrors, Mahogany Occasional and other Tables, Inlaid Occasional Chairs, Walnut and Rosewood Whatnots, Walnut-frame Couch and Divan Chairs, 4-fold Screen, Oak-frame Standard Lamp, "Ecko" 3-Valve All-Main Wireless Set, Ornamental China, Indian Curios, Oil Paintings and Engravings, Axminster Carpets and Stair Carpeting, Mahogany Enclosed Sideboard, 10-piece Carved Oak Diningroom Suite, Carved Oak 3-tier Waiter, Set of Mahogany Economy Dining Tables, Chippendale Plate and Wine Buckets, Mahogany Registered Writing Desk, Revolving Study Chair, Mahogany Bookcase and Cabinet, Mahogany Mirror-door and other Wardrobes, Oak Duchesse Pair, Mahogany Chest of Drawers, Oak Hall Stand and Chairs, Mahogany Console Hall Table, Carved Oak Pixie Chest, Pair of Brass Bell-mouthed Blunderbusses, Celestial Telescope, on stand; Terrestial and Celestial Globes, on mahogany stands; Sheffield and other Plated Ware, Table Glass and China, Worcester Dessert Service, Crown Derby pattern Tea Set, Suite of Cut Table Glass, Electric Carpet Cleaner, Iron Safe and Stand, sundry Outdoor Effects.
On View day previous, 10 to 5 o'c. Terms—Cash and 5 per cent. fees.

THURSDAY NEXT, at 2.30 o'clock,
AT OUR PROPERTY SALEROOMS, 39 WESTMORELAND STREET
(UNLESS PREVIOUSLY DISPOSED OF.)

"CLARAVILLA," 177 RATHGAR ROAD.

SUBSTANTIAL DOUBLE-FRONTED HOUSE. POSSESSION. Good position, and contains:—3 good reception rooms, 4 bedrooms, bathroom (h. and c.), w.c., kitchen, and usual offices. Large garden with fruit trees. Garage. All in good order. New drainage. Electric light and gas.
Held under Fee-Farm Grant, indemnified against rent. P.L.V., £26. Key at No. 144 Rathgar road.
Further particulars AUCTIONEERS, or HASTINGS DARE DRAPER, Solicitor, 5 St. Andrew street.

"NIMGHAR," FOSTER AVENUE, STILLORGAN RD.

PRETTILY DESIGNED, SEMI-DETACHED RESIDENCE. POSSESSION. Beautifully situated, convenient to 'bus route, and contains:—2 reception rooms, 4 bedrooms, bathroom and lavatory basin (h. and c.), separate w.c., kitchen, etc. Nice front garden and large rear garden. Garage. Electric light throughout.
Lease, 200 years, subject to £7 per annum. P.L.V., £21. Key with Auctioneers.
Further particulars AUCTIONEERS, or Messrs. MILWARD JONES, MAYNE & SHARPE, Solicitors, 6 Dawson street.

14 CHARLEVILLE MALL, NORTH STRAND.

WELL-BUILT, ROOMY HOUSE. POSSESSION. Conveniently situated, 1d. fare to city, and contains:—5 large apartments, kitchen. Garden with space for garage.
Lease, 400 years from 1898 at £7 per annum. P.L.V., £15. Seen any time on order.
Further particulars AUCTIONEERS, or Messrs. O'HANLON & ROBINSON, Solicitors, 3-4 Lr. O'Connell street.

34 UPPER ABBEY STREET AND VACANT SITE NEXT.

ATTRACTIVE PROPOSITION. Splendid situation, close to Liffey street and quays, in good business thoroughfare, and comprises large Warehouse on ground floor, 21' x 82', and three floors over. Let at £250 per annum (a much larger rent could be obtained by doing certain alterations). Held for 60 years from 1923 at £150 per annum. SITE is approximately 22' x 45', and is FREEHOLD.
Further particulars AUCTIONEERS, or R. A. BURKE, Solicitor, 22 Eustace street.

TWO NEW HOUSES, HOLMESTON AVE., GLENAGEARY

ATTRACTIVE, SEMI-DETACHED HOUSES. POSSESSION. Charmingly situated, close to 'bus and tram routes. Each contains:—2 nice reception rooms, 4 bedrooms, bathroom and lavatory basin (h. and c.). Separate w.c. Tiled kitchen. Electric light and every modern convenience. Nice plot in front and large garden at rear, with coal house and w.c. Garage.
Lease, 150 years at £12 per annum each. P.L.V., £25 each. Seen on order, 11 to 2 and 3 to 6 o'clock.
Further particulars AUCTIONEERS, or Messrs. J. M. McDOWELL & CO., Solicitors, 3 College Green.

FURNITURE SALE, FRIDAY NEXT, 18th MAY, 12 o'c.
31 CHARLESTON ROAD, RATHMINES.

HOUSEHOLD FURNITURE AND EFFECTS, comprising briefly as follows:—Walnut-case Grand Piano (Collard and Collard), 3-piece Chesterfield Suite, in tapestry; small Sheraton China Cabinet, Carved Walnut China Cabinet, Inlaid Walnut Oval Table, Marble and Bronze Clock Suite, Walnut-frame Couch, Gilt, Walnut and Ormolu-framed Mirrors, Brass Fenders, Pair of Dresden Candelabras, Pair of Lustres, Mahogany Sideboard, Walnut Screw Dining Table, Mahogany Dumb Waiter, do. frame Couch, Set of 6 Oak-frame Diningroom Chairs, Walnut Sideboard, Axminster Carpets and Stair Carpeting, Linoleum and Rugs, Inlaid Walnut Bedroom Suite, with Bedstead en suite; Oak Bedroom Suite, Oak and Brass and Iron Bedsteads and Bedding; Mahogany-case Hall Clock, do. Hall Table, Oak-case Barometer; sundry items of Plated Ware and Table Glass and China, Kitchen Furniture and Utensils.
On View morning of Sale from 10 o'clock. Sale at 12 o'clock. Terms—Cash and 5 per cent. fees.

THURSDAY, 31st MAY, at 2.30 o'clock.
AT OUR PROPERTY SALEROOMS, 39 WESTMORELAND ST.
(UNLESS PREVIOUSLY DISPOSED OF)
ESTATE OF MRS. JESSIE MURPHY AND OTHERS.

IMPORTANT SALE OF VALUABLE FEE-FARM AND OTHER RENTS, AMOUNTING TO ABOUT £350 PER ANNUM,
OUT OF VALUABLE PROPERTY IN PHIBSBORO', CABRA ROAD, BOLTON STREET, ETC., IN 30 LOTS.
Full details later.
Messrs. HOEY and DENNING, Solicitors, 12 Trinity street.

TUESDAY, 5th JUNE, and following days, at 12 o'c.
"CINTRA," MALAHIDE.

INTERESTING SALE OF ANTIQUE FURNITURE, OIL PAINTINGS, SILVER AND PLATED WARE, OBJETS D'ART, ETC.
OUR PROPERTY SALE ON 14th JUNE WILL INCLUDE:—
"TIR-NA-OGE," SUTTON. POSSESSION.

BY DIRECTION OF THE RT. HON. THE EARL OF WESTMEATH.
PRELIMINARY ANNOUNCEMENT.
IMPORTANT SALE BY AUCTION,
THURSDAY, 14th JUNE, at 2.30 o'clock,
AT OUR PROPERTY SALEROOMS, 39 WESTMORELAND ST. DUBLIN
(UNLESS PREVIOUSLY DISPOSED OF),
"PALLAS," LOUGHREA, CO. GALWAY.
(PEER'S HISTORIC SEAT.)

MAGNIFICENT MODERN AND XIV. CENTURY CASTLE, IN FINE PRESERVATION. GARDEN AND PLEASURE GROUNDS OF 12 ACRES.
DEMENSE OF 660 ACRES (STATUTE)
£500 acres arable and pasture, well fenced and watered and suitably divided, renowned for quality; 160 acres valuable Woodlands).
SUITABLE FOR PRIVATE RESIDENCE, HOLIDAY HOSTEL, RELIGIOUS COMMUNITY, CONVALESCENT HOME, ETC.
FOR SALE IN ITS ENTIRETY, AND, IF NOT SOLD, WILL THEN BE OFFERED, AT A LATER DATE, IN SUITABLE SUB-DIVISIONS, BY MR. M. A. TOOLE, AUCTIONEER, LOUGHREA.
The modern Mansion, built early 18th century, improved by fine new wing in the 19th, and another in the present century, is stone built, with limestone facings and dressings, and is approached by two nicely timbered avenues; is in excellent residential condition, with Electricity throughout residence and outbuildings, also Central Heating and abundant water supply.
The accommodation comprises spacious entrance and staircase halls, 10 magnificent reception rooms, with splendid marble mantelpieces; 22 bedrooms, 3 bathrooms (H. and C. supply), ample lavatory accommodation, domestic offices.
Pleasure grounds are exceptionally well laid out and maintained. The 14th century Castle is in an excellent state of preservation. Walled-in garden, well stocked; famous Vinery (100' long), Peach-house and Bloom-house, etc. All heated.
Farm Yard and splendid Out-offices, stone; Gardener's House (4 rooms), Keeper's House (4 rooms), Gate Lodge and 2 Cottages.
The property is situated in the centre of the great Hunting County (the famous "Galway Blazers," East Galway Packs), and convenient to the famous Connemara and Galway Salmon and Trout Fishing. Rough Shooting may also be had.
Further particulars from AUCTIONEERS, or Messrs. E. & G. STAPLETON, Solicitors, 29 Molesworth street, Dublin.

AND ON TUESDAY, 19TH JUNE, AND FOLLOWING DAYS AT 12 o'c.,
AT "PALLAS," LOUGHREA,
HIGHLY IMPORTANT SALE OF ANTIQUE AND MODERN FURNISHINGS OF THE MANSION.
INCLUDING BECHSTEIN GRAND PIANO, FLORENTINE CIRCULAR GILT TABLE, BOULE FURNITURE, MARBLE FIGURES AND BRONZES, LIBRARY OF BOOKS (INCLUDING IRISH WORKS—THE ANNALS OF IRELAND BY THE FOUR MASTERS, ETC.), WATERFORD GLASS, SILVER AND PLATE, TABLE AND BED LINEN, AGRICULTURAL MACHINERY, ETC.
FULL DETAILS OF WHICH WILL APPEAR IN FUTURE ADVERTISEMENTS.
FURNITURE AUCTIONS CONDUCTED. VALUATIONS MADE.
ESTATES MANAGED. RENTS COLLECTED.
ALL AUCTIONS PERSONALLY CONDUCTED BY THE PRINCIPAL.
OUR AUCTION GALLERIES ARE OPEN FOR THE SALE OF JEWELLERY, SILVER, WORKS OF ART, LIBRARIES, &c.

BATTERSBY & CO.,
AUCTIONEERS AND VALUERS, M.I.A.A., F.A.I.,
"SERVICE BUILT ON A CENTURY'S EXPERIENCE."
39 WESTMORELAND STREET, DUBLIN.
(WITH AGENCIES IN PRINCIPAL ENGLISH, SCOTTISH, AMERICAN AND COLONIAL CITIES.)
ESTABLISHED 1815.

CORRIGAN & CO.'S SALES

WEDNESDAY, 30th MAY, at 1.30 p.m.,
IN SALEROOMS, 4 GRAFTON STREET,
52 HANNAVILLE PARK, TERENURE.

The above is a desirable, semi-detached, non-basement Residence, containing:—2 reception rooms, 4 bedrooms, kitchen, scullery, bath (h. and c.), wash-basin, w.c. (separate). Electric light, power, and gas. Gardens back and front. LARGE GARAGE AT SIDE. House in perfect repair, needing no outlay. POSSESSION. Held for 750 years, subject to £10 yearly. P.L.V., £24.
N.B.—BY PREVIOUS ARRANGEMENT WITH AUCTIONEERS, 3-5ths OF THE PURCHASE MONEY CAN REMAIN OUT FOR 12 YEARS, REPAYABLE BY INSTALMENTS COMBINING PRINCIPLE AND INTEREST AT £5½%.
Messrs. KERR & HICKEY, Solicitors having Carriage of Sale, 43 Dame street.

65 DAME STREET (SHOP AND HOUSE).
SUITABLE FOR BUSINESS OR COMMERCIAL OFFICES.

The above consists of Ground Floor (75' in depth) and large Basement. There are six rooms overhead, and a return building. Portion of upper part at present produces £65 per annum. Clear possession of remainder given. A considerable sum has been recently expended in structural repairs, and the premises are now in first-class order. Held for 999 years, subject to £105 per annum. Seen by arrangement with Auctioneers.
Messrs. VINCENT & BEATTY, Solicitors, 62 Dame street.

12 ELLIS'S QUAY (SHOP AND HOUSE).

This is an attractive investment lot, being let to good weekly tenants, producing £4 0s. 6d. weekly, or a net income of £158 19s. 6d. per annum after deducting all outgoings.
Held under lease from the Dublin Corporation for 75 years from 1922 at yearly rent of £29. P.L. Val., £45.
Messrs. KERR & HICKEY, Solicitors having Carriage of Sale, 43 Dame street.

CORRIGAN & CO.,
AUCTIONEERS, 4 GRAFTON STREET, DUBLIN.

FOR CONTINUATION OF AUCTIONS AND HOUSES AND LANDS SEE PAGE 15.

JAMES H. NORTH & CO.'S SALES
AT 110 GRAFTON STREET.

SALE TUESDAY NEXT, at 2 p.m.
FIRST-CLASS SECURITY.
£29 10s. 2d. PER ANNUM,

Payable out of the Premises, No. 11 Dawson street, which are held for ever, subject to a Fee-Farm Rent of £33 11s. 8d. per annum, and are sub-leased in perpetuity at £63 1s. 10d. per annum, leaving for Sale an absolutely secure Profit Rent of £29 10s. 2d. per annum.
This is a security of the best kind.
DARLEY, ORPEN & SYNNOTT, Solicitors, 30-31 Kildare street.

WELL-SECURED GROUND RENT.
£30 1s. 10d. PER ANNUM,

Arising out of the Premises, 1, 2, 3, 4 Collemore Villas and 1 to 4 Seafield terrace, Dalkey. Held for 900 years from 29th September, 1840, subject to the yearly rent of £9, and sub-leased as to 1, 2, 3, 4 Seafield terrace for 900 years from 1892, at a rent adjusted to £19 10s. 6d., and as to Nos. 1, 2, 3, 4 Collemore Villas, to four separate lessees at the adjusted rent of £4 17s. 10d. each, leaving for sale a clear rent of £30 1s. 10d. per annum absolutely secured. Poor Law Valuation of Premises, £148. Landed Estates Court Title.
HAYES & SONS, Solicitors, 41-42 Nassau street.

KIMMAGE ROAD, WEST, TERENURE.

Non-basement House, with bay windows to roof, containing two reception rooms, 3 bedrooms, bathroom, kitchen, with electric light. Cavity walls; Terrazzo fireplaces. Garden and garage. Ground rent, £9. Lease, 200 years from 1st February, 1933.
JORDAN & CO., Solicitors, 37 Nassau street.

CLIFTONVILLE, MONKSTOWN ROAD.

Attractive double-fronted, detached Residence, with large garden, greenhouse, and two side entrances. The building has recently been overhauled, the back newly cemented, copper piping put in, and new range.
The accommodation consists of large drawingroom, diningroom, breakfast room, four good bedrooms, large return room, tiled kitchen, pantries, good bathroom, three w.c.'s, servants' rooms, useful fixed presses, etc. Electric light. Steps to garden. Choice situation, on the tram line.
Held for 99 years, subject to £25 per annum. Clear possession.
MILWARD JONES, MAYNE & SHARPE, Solicitors, 6 Dawson street.

SALE TUESDAY, 29th MAY.
EXECUTOR'S SALE.
HAZELHURST, 39 ANGLESEA ROAD, BALLSBRIDGE.

Semi-detached Residence, with bay windows in front to both storeys, non-basement. Clear possession. Accommodation:—Drawingroom and diningroom, the latter having steps leading to the garden; good return room, suitable for breakfast parlour; four bedrooms, well-appointed bathroom with fixed basin, separate w.c.; tiled kitchen with patent range, maid's room, pantry; large garden, outside w.c., and convenient garage.
The entire in excellent order, and having electric light and gas. Poor Law Valuation, £34. Lease, 500 years from 1907 at the yearly rent of £6.
MAXWELL, WELDON & CO., Solicitors, 15 Eden quay.
THE FURNITURE AND EFFECTS WILL BE SOLD BY AUCTION ON THE PREMISES AT A LATER DATE.

18 WARRINGTON PLACE.

Desirably situated private Dwellinghouse, between Baggot Street and Mount Street Bridges, with large garden and stable. The accommodation consists of:—Drawingroom, diningroom and study; three good bedrooms, dressingroom, maid's room, bathroom, separate w.c., kitchen, pantry, wine cellar and scullery. Electric light throughout. House in good order. Large garden and roomy stable, with yard. Clear possession of the entire. Very open situation front and rear.
Held from Pembroke Estate for 150 years from 29th September, 1831, subject to £6 9s. 0d. per annum. Poor Law Valuation, £34.
BEAUCHAMP & ORR, Solicitors, Foster place.

BRETSTON, FINGLAS.
BUNGALOW, BUILDING SITE AND COTTAGE.

Bungalow Residence, consisting of porch, lounge hall, drawingroom, diningroom, two bedrooms, bathroom, kitchen, with yard, scullery and coal-house. Large garden front and rear. Electric light.
Held in Fee-Simple, free of rent for ever. Remission of rates for 20 years from 1929. Current rates only £1 5s. 10d.
ALSO Building Site, with 27 feet frontage, and large garden, and a three-roomed Cottage with large garden, let at £1 per month, also Fee-Simple.
JAMES O'CONNOR & CO., Solicitors, 1 Dame street.

BRAY MOTOR WORKS, CASTLE STREET, BRAY.
WITH PETROL PUMPS, EQUIPMENT, TOOLS, Etc.

These extensive Premises comprise, Shop, Dwellinghouse, Workshops, and very large Garage, measuring 50ft. by 40ft., with two large sliding gate entrances. Concrete floor and two inspection pits. The Shop in Castle street is a good stand for retail trade, and has a workshop off, with four rooms upstairs. Sanitary accommodation and small yard. The pumps in front have a capacity of 500 gallons each. This portion of the Premises is freehold. The Garage Premises have overhead light, and are modern buildings, with workshop and store. Washing facilities in the garage, with trap for waste water. Yard adjoining, with small store and second entrance. This portion of the Premises is held for ever, subject to £7 a year. Clear possession of the entire will be given.
FRANK J. ALLEN, Solicitor, 43 Dame street.

TUESDAY, 12th JUNE.
ATTRACTIVE BUILDING GROUND,
BREFFNI ROAD, SANDYCOVE.

Plot of Ground, containing over two acres, with a frontage of 54 feet 5 inches to Breffni road, affording facility for excellent road approach to the internal plot, which measures about 450 feet from east to west, the depth varying from about 130 to 244 feet. There is a second entrance from Breffni road, and generally the plot offers an attractive building proposition. It is held for the residue of 200 years from March, 1907, and will be sold indemnified against rent. A plan and full particulars may be inspected at the offices of the Solicitors or Auctioneers.
T. T. MECREDY & SON, Solicitors, 91 Merrion square, W.

FURNITURE SALES.
SALE WEDNESDAY NEXT, 16th MAY, on the PREMISES,
PARK PLACE, COLE HILL, MULLINGAR.
ANTIQUE AND MODERN FURNITURE.

JAMES H. NORTH & CO. have been instructed by Mrs. Webb to SELL THE FURNITURE AND EFFECTS, comprising:—Long Set Dining Chairs, Diningroom Table, on rope carved legs; Fire-proof Safes, Sofa Tables, Inlaid Sheraton Sideboard, Antique Slope-front Bureau, Plate Bucket, Pair Chippendale Chairs, Ironstone Dinner Service, Old Tea Ware and Glass Ware, Antique Falling-leaf and other Tables, Sofas, Occasional Chairs and Tables, Gilt and other Mirrors, Carpets, Suites of Curtains, Books, Hall Furniture, Bedroom Suites, Mahogany Chests Drawers, Wardrobes, and usual Bedroom Fittings of about Five Family Bedrooms; Kitchen Utensils, including Mangle, Dairy Utensils and General Effects.
On View Tuesday, 15th May.

12 ASHFIELD ROAD, RANELAGH. 24th MAY.
BELFIELD, STILLORGAN ROAD. 29th MAY.

JAMES H. NORTH & CO., AUCTIONEERS
110 GRAFTON STREET.

JACKSON STOPS & JOYCE.

SALE WEDNESDAY, 30th MAY, at 2.30 p.m.
(UNLESS PREVIOUSLY DISPOSED OF PRIVATELY).
NOT A CONVERTED HOUSE, BUT A SPECIALLY CONSTRUCTED BLOCK OF FLATS.
Built only nine years ago at very considerable expense.
NO. 56 LANSDOWNE ROAD.

RETURNING NEARLY £400 PER ANNUM, WITH ABSOLUTE SECURITY.
NO UPKEEP. NO REPAIRS. TENANTS PAY RATES.
Held, together with No. 54 Lansdowne road, on Pembroke Lease, 150 years from 25th March, 1877, subject to £15 per annum, but indemnified as to a moiety thereof.
SOLICITORS: Messrs. HORAN & DEVINE, 12 Dame street.

DEMOLITION SALE.
THE TURKISH BATHS, 127 St. Stephen's Green, Dublin,
FOR SALE BY AUCTION,
On THURSDAY, 24th MAY, AND FOLLOWING DAY,
AT 12 NOON EACH DAY.

THE ENTIRE CONTENTS, FIXTURES AND FITTINGS OF ABOVE, including:—8 Ruffords Fire Clay Baths, 2,000 feet 14-gauge Solid-drawn 1½" and 2" Copper Tube and Couplings, 1 Vertical Seville Boiler in perfect condition, 1 Vertical Seville Boiler, never used; 2 Hot Water Tanks, closed galvanised iron, 500 gallons each; 2 large Galvanised Cold Water Tanks, 80 and 120 Gallon Heavy Copper Cylinders, 50 Woven Wire Stretcher Beds, 40 Birch Folding Deck Chairs, 200 Feather Pillows, over 1,000 Linen and Turkish Towels, Bath Sheets, Curtains, etc.; 10 various size Mirrors, large quantity of 1½-inch Bar Iron, Wood and Asbestos Sheeting and Partitions; 4 W.E. Fire Clay Wash Tubs, on W.E. Pedestals; Wash-hand Basins and Fittings, W.E. Sinks, Leco Electric Vibrator and Electric Bath Apparatus, heavy Copper-lined Portable Boiler, Gas Radiators, Automatic Weighing Machine, Avery Personal Weighing Machine, Ornamental Wrought Iron Entrance Gates, 27" Mangle, quantity of Household Furniture, Cutlery, China and Glass; Axminster Room and Stair Carpet, heavy Inlaid Lino, Glass and Wood Panel Room Doors, W.E. Bricks, Glazed Wall and Floor Tiles, etc., etc.
On View Wednesday, 23rd May, 10 a.m. to 6 p.m.
Admission to View and Sale by ticket only, 1/- each, refunded to purchasers.

JACKSON STOPS & JOYCE,
AUCTIONEERS AND SURVEYORS, 35 KILDARE STREET, DUBLIN.
TEL.—61705.

AUCTION, THURSDAY, 24th MAY,
AT 2.15 P.M., AT OUR OFFICES,
DONEMARK, WHITSHED ROAD, GREYSTONES.

This CHARMING bungalow residence stands DETACHED, in a good-sized GARDEN, facing SOUTH.
It adjoins the Golf course. The accommodation includes 2 reception and 3 bedrooms, bathroom (h. and c.), w.c., kitchen, etc. ELECTRIC LIGHT. GARAGE. Ground rent £10. P.L.V. £22 (20 years' remission from 1927). Lease 998 years from 1927.
Solicitor—Patrick F. O'Reilly, 66 Dame street.
Auctioneers—Franks and Franks, 23 Stephen's Green.

AUCTION, WEDNESDAY, 6th JUNE,
AT 2.15 P.M., AT OUR OFFICES,
9 SANDYMOUNT AVENUE, BALLSBRIDGE.

A substantially built, pre-war, semi-detached House. Just off the main tram and 'bus route, close to the Royal Dublin Society. Accommodation:—2 reception, 3 bedrooms, storeroom, w.c., bath (h. and c.), kitchen and offices. ELECTRIC LIGHT and GAS. Good garden. Space for Garage.
Ground rent, £3 6s. 4d. Lease, 250 years from 1864. P.L.V., £22.
(Note.—This House may be purchased by a cash payment of about £300, the balance of £610 being repayable by small quarterly payments ceasing in 1951.)

WESTFIELD LODGE, 348 HAROLD'S CROSS RD., DUBLIN

An attractive, DETACHED HOUSE. Very conveniently situated, but enjoying complete SECLUSION. No basement. Recently (and tastefully) decorated throughout. ELECTRIC LIGHT. Accommodation:—2 reception, 5 bedrooms, maid's room, bathroom (h. and c.), w.c., kitchen and offices. Garage, 2 cars. Large, productive WALLED GARDEN. Greenhouses and potting sheds.
THE WHOLE FORMS AN EXTREMELY DESIRABLE PROPERTY.
Auctioneers: Franks and Franks, 23 Stephen's Green.

'PHONE 61640.

FRANKS and FRANKS,
HOUSE AND ESTATE AGENTS, 23 ST. STEPHEN'S GREEN, DUBLIN.

DOCKRELL LIMITED,
AUCTIONEERS AND VALUERS, M.I.A.A.

PROPERTY AUCTION THURSDAY, 17th MAY,
At 1.15 o'clock, at our Property Sale rooms, South Great George's street.
2 BAYSWATER TERRACE, SANDYCOVE.
WITH CLEAR POSSESSION TO PURCHASER.

A SPLENDIDLY-CONSTRUCTED HOUSE, ENJOYING SPLENDID VIEWS OF DUBLIN BAY, KILLINEY AND THE DUBLIN MOUNTAINS.

The back faces the sea, with a magnificent view of Dublin Bay. Good garden, consisting of neat flower garden, at the rear of which there is a vegetable plot. Private bathing place, over which there is a granite verandah railed in, from which an open view of Dublin Bay can be obtained, and no outlay required. The accommodation consists of:—Large entrance hall, with 2 reception rooms on hall level; on the first floor there is a magnificent double drawingroom, the dimensions of which are 24' x 18' and 27' x 15'; on the second landing there are 4 family bedrooms, one with hot and cold water; electric light and power throughout. Downstairs there is a very fine kitchen, scullery, pantries, maid's room and breakfast room; coal house and tool house in outer yard; 2 lavatories.
Held for 30 years unexpired subject to £25 per annum. P.L.V., £43.
Seen only on Order to View from the Auctioneers.
Messrs. STANUELL & SONS, Solicitors having Carriage of Sale, 137/138 Stephen's Green, Dublin.

37 ST. KEVIN'S PARK, DARTRY ROAD, RATHMINES.
A SEMI-DETACHED, BRICK-BUILT HOUSE, NON-BASEMENT, WITH NICE GARDEN AND SPACE FOR GARAGE.
CLEAR POSSESSION TO PURCHASER.

The accommodation consists of:—3 nice reception rooms, 3 bedrooms, maid's room, kitchen, hot and cold bath, lavatory, larder and pantries; electric light and gas throughout. This is an exceptionally attractive residence, in a nicely enclosed position, and is worth inspection. The house is in excellent condition.
Held for 945 years, subject to £12 per annum. P.L. Val., £32.
Seen on Order to View from the Auctioneers.
Messrs. KENNEDY & McGONAGLE, Solicitors having Carriage of Sale, 54 Upper O'Connell street, Dublin.

41 EDENVALE ROAD, RANELAGH.
WITH CLEAR POSSESSION TO PURCHASER.
A COMPACT AND SOUNDLY-CONSTRUCTED, PRE-WAR, BRICK-BUILT HOUSE, WITHOUT BASEMENT.

Consisting of:—Lounge hall, diningroom and drawingroom, 4 good bedrooms, maid's room, kitchen, hot and cold bath, inside and outside lavatory, pantries; electric light and gas throughout. semi-detached, within easy reach of train, tram, and convenient to churches and schools; 'bus passes the door, and within twopenny tram fare of the city.
The house is in good condition.
Held for about 800 years, subject to £5 8s 0d. per annum. P.L.V., £27.
Seen on Order to View from the Auctioneers.
M. J. O'NEILL, Esq., Solicitor having Carriage of Sale, 71 Middle Abbey street, Dublin.

46 NORTHUMBERLAND ROAD.

A SPLENDIDLY-CONSTRUCTED, 3-STOREY RESIDENCE, SEMI-DETACHED. ONE OF THE BEST HOUSES ON THE ROAD, SITUATE ON THE LEFT-HAND SIDE APPROACHED FROM CITY.

The accommodation comprises:—On the hall level, drawingroom, 24' x 18', with folding doors to diningroom, same dimensions, study and morning room; there are 5 family bedrooms, bathroom, hot and cold water, wash basins, 2 lavatories; the basement is tiled; very large tiled kitchen, scullery, nursery and breakfast room; outside w.c.; a garden, 138' x 42'; rear entrance; space for garage and tennis court. Electric light throughout. The House has been recently decorated at large expense, and, therefore, there is no outlay required. The back and flank walls are tuscan pebble dash. This is a splendid Residence, situate on a favourite road, on the tram line, and within easy reach of the city.
Held for 90 years unexpired, subject to about £7 per annum.
Seen on Order to View from the Auctioneers.
E. O'SHAUGHNESSY, Esq., Solicitor having Carriage of Sale, Gladstone street, Waterford.
The House will be open for inspection To-day (Saturday) and To-morrow (Sunday), from 11 a.m. to 6 p.m.

FURNITURE AUCTION, TUESDAY, 22nd MAY, at 12 o'c.,
AT 17 RANELAGH ROAD.

Including:—Nelson style Mahogany Table, Mahogany Falling-leaf Table, Occasional Tables and Chairs, Mahog.-frame Arm Chairs, Mahog. Hall Table, Walnut-frame Diningroom Suite, Walnut Sideboard, with mirror back; Mahog. Sideboard, Overmantel Mirrors, Jardiniere Stand, Mahog.-frame Couch, Bentwood Chairs, Easy Chairs, Wall Clock, Linoleum, miscel. lot of Engravings and Oil Paintings, Mahogany Hall Stand, Satin Walnut Bedroom Suite, Pine and Deal Chests of Drawers, Deal Presses, Single and Double Brass-mounted and Iron Bedsteads, Wire Woven and Hair Mattresses; Singer Sewing Machine, Kitchen Furniture and Utensils, Meat Safe, Step Ladder, and miscel. lot of Garden Tools.
On View morning of Sale from 10 o'clock.

1 CONYNGHAM ROAD, PARKGATE STREET.
PROFIT RENT OF APPROXIMATELY £24 17s. 0d. PER ANNUM.
AS WE HAVE DISPOSED OF THIS RENT, IT IS ACCORDINGLY WITHDRAWN FROM OUR LIST.

DOCKRELL LIMITED,
AUCTIONEERS AND VALUERS, M.I.A.A.,
SOUTH GREAT GEORGE'S STREET, DUBLIN.
Telephone 22365 (6 Lines).

GARVEY & GOOD'S SALES.
86 TEMPLE ROAD, BLACKROCK.
(WITH POSSESSION).
INTEREST IN LEASE AND FURNITURE.

WE have been instructed TO SELL BY PUBLIC AUCTION, on WEDNESDAY, 23rd MAY, 1934 (on the Premises), at the hour of 1 o'c., this desirable, semi-detached, non-basement House, situate in an excellent position, close to tram, 'bus, rail and sea. The Residence contains:—Lounge hall (oak panelled), 3 reception rooms, 4 bedrooms, bathroom, h. and c. supply, lavatory, kitchen, pantries, conservatory, tool and coal houses. Good garden front and rear, garage. Electric light and gas. All principal rooms have raised hearths. Held under lease for a term of 125 years, and subject to the yearly rent of £10. P.L.V., £24. Rates remission for 13 years.
ON SAME DATE, THE RESIDUE OF FURNITURE, immediately after Sale of House, includes:—Chesterfield, in stamped plushette; Mahogany Enclosed Sideboard, Mahogany Overmantel, Mahogany Diningroom Table, Mahogany Diningroom Chairs, Filing Cabinet, Book Shelves, Piano, in walnut case (Bishop and Son); Mahogany Hall Stand, Inlaid Mahogany Bedroom Suite, ditto Bed to match; Dressing Chests and Washstands, Toilet Glass, and numerous miscellaneous lots.
ON VIEW MORNING OF SALE. Terms—Cash and 5 per cent. Auction Fees.
Further particulars from Mr. GEO. CARR LETT, Solicitor, 23 Ely place; or from the Auctioneers.

"KILSHANE," 37 HOMEFARM ROAD, DRUMCONDRA.
(WITH POSSESSION).
INTEREST IN LEASE AND FURNITURE.

WE have been instructed TO SELL BY PUBLIC AUCTION, on THURSDAY, 24th MAY, 1934 (on the Premises), at the hour of 1 o'c., this excellent, well-built, pre-war, modern, non-basement House, situate in an ideal position. Contains:—2 reception rooms, 4 bedrooms, 1 maid's room, bathroom, h. and c. supply; lavatories, kitchen, pantries and storerooms. Electric light and gas. Nice garden at rear, with greenhouse, etc.; garage space. Held under lease for a term of 181 years from 1908, and subject to the yearly rent of £5 5s. 0d. P.L.V., £23.
ON SAME DATE, THE RESIDUE OF FURNITURE, immediately after Sale of House, including:—Plated Ware, Chesterfield and Easy Chairs, Occasional Tables, Mahogany Mirror-back Sideboard, Mahogany Diningroom Table, Diningroom Chairs, Tea Trolley, Oak Overmantel, Mahogany Three-door Wardrobe, Chest of Drawers, Toilet Glasses, Axminster Carpets, Lino, Mahogany Hall Stand, Kitchen Furniture, Hearth Furniture, and numerous miscellaneous lots.
ON VIEW MORNING OF SALE. Terms—Cash and 5 per cent. Auction Fees.
Further particulars from Messrs. H. B. BURTON & SON, Solicitors, 45 Dame street; or from the Auctioneers—

GARVEY & GOOD, M.I.A.A.,
AUCTIONEERS & VALUERS, 20 LINCOLN PLACE, DUBLIN.

THE SQUARE, MOUNTMELLICK.
ATTRACTIVE SALE BY PUBLIC AUCTION OF VALUABLE OLD-ESTABLISHED BUSINESS PREMISES, WITH RESIDENCE,
On MONDAY, 21st MAY, 1934,
(IF NOT PREVIOUSLY DISPOSED OF),
AT 12 O'CLOCK,
FOR MESSRS. WM. GRAHAM & SON, WHO ARE RETIRING FROM BUSINESS.

Exceptionally fine two-storeyed Premises, situate in O'Connell Square, in very centre of town, and best position for business, with Going Concern of Grocery, Provision and Bakery, all cash trade, established 130 years. Double-fronted Shop, extensive stores and offices, large enclosed yard; separate Residence, 15 apartments; fine garden. Electric light throughout.
Yearly rent under Fee-Farm Grant only £23 10s. 10d. P.L.V., £26 15s. 0d.
This Sale presents a rare opportunity to anyone requiring a really good cash business, with comfortable dwelling and every convenience.
For fuller particulars and Conditions of Sale apply to—
Messrs. FETHERSTONHAUGH & CARTER, Solicitors, 11 Molesworth street, Dublin; or to

JOSEPH F. MORGAN,
AUCTIONEER AND VALUER, MOUNTMELLICK.

FOR SALE BY PRIVATE TREATY,
BRENANSTOWN HOUSE, CABINTEELY, CO. DUBLIN,
ON ABOUT 11 ACRES.

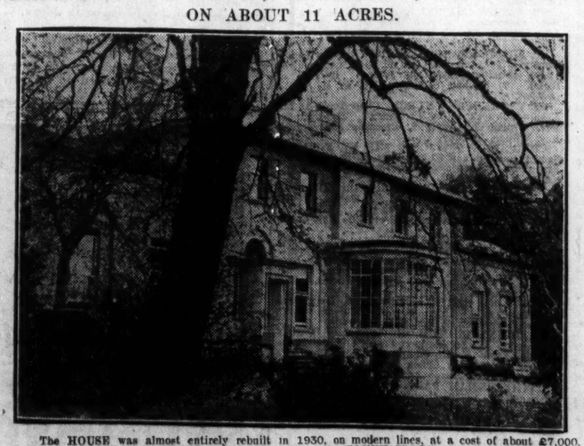

The HOUSE was almost entirely rebuilt in 1930, on modern lines, at a cost of about £7,000. It is SUPERBLY EQUIPPED. It is situated on the SOUTH SLOPE of a hill, and commands extensive views. 10 minutes' from Carrickmines Station; 8 minutes' from main 'bus route.
The ACCOMMODATION includes large drawingroom, with sun-room (fitted Vita-glass); oak-panelled lounge hall, diningroom (connecting with kitchen), library (fitted mahogany book-shelves by Hicks). Four principal bedrooms dressingroom, 2 servants' rooms, 3 bathrooms, kitchen and usual offices.
ELECTRIC LIGHTING and HEATING THROUGHOUT.
The upper storey of the House has been made into a large games room, used for badminton, etc. Additional bedrooms could be constructed in this storey, if required.
THE GROUNDS are of historic interest and great beauty. The specimen trees are possibly unrivalled in the neighbourhood of Dublin.
THE GARDENS, which are highly